MONDAY, AUGUST 28, 1911. DAILY CONNELLSVILLE, PA. PAGE

CITY EDITION.

The Daily Courier

PRICE, ONE CENT.

Average Daily Circulation Last Week 6,766.

VOL. 9, NO. 248. CONNELLSVILLE, PA., MONDAY EVENING, AUGUST 28, 1911. EIGHT PAGES.

ENTIRE TRAIN LEAVES RAILS.

Passengers on No. 15 Had Close Call Near Salisbury Saturday.

ONLY FIVE SLIGHTLY HURT

Engineer Beltz Made Quick Stop After Baggage Car Left Rails But Track Was Badly Torn Up—Traffic Delayed for Hours.

Although the locomotive and every car composing train No. 15 left the rails near Salisbury Junction Saturday afternoon, one of the coaches toppling over on its side, only five persons were hurt and their injuries were not of a serious nature. It was the most fortunate mishap that the Connellsville division of the B. & O. has ever experienced. It was not necessary to remove any of the injured to a hospital.

Something akin to a panic struck the passengers, but Engineer C. E. Beltz made such a quick stop after the baggage car left the rails that the jarring, jolting motion of the train was over in a twinkling. When the frightened passengers piled out of the train they gazed upon a scene of great disorder. Locomotive and cars were off the rails, some of them saved from toppling over only by the embankment to the right of the track. The big steel mail coach was on its side. Trucks from beneath the cars were torn from place and badly battered. It took several minutes for Conductor A. W. Vanetta to ascertain that there were no fatalities.

The Injured.

MRS. BENNIE BEAL, of Connellsville, bruised hip.

Infant child of Mrs. Beal, aged 3 months, bruised over eye.

MRS. ANNIE WALLE, of Pittsburg, suffered from shock.

MRS. HENRIE CRANTY, of Baltimore, bruised on left cheek.

T. R. PETTICORD, of Baltimore, mail clerk, left arm cut.

The wreck occurred at 3.15 Saturday afternoon. Engineer Beltz was running at good speed and had left Salisbury Junction 1½ miles behind. A quarter of a mile west of Bluelick something happened to the baggage car, railroaders believe. The car left the rails. Immediately upon feeling something wrong, Engineer Beltz applied the emergency brakes and brought the train to a halt within its own length. He was, however, unable to stop the train before the locomotive and cars had left the rails. The track for a distance of six telegraph poles was badly torn up.

Dr. T. H. White was in the rear Pullman. He was sitting in the smoking room when the train gave a jolt and soon the Pullman was bumping over the ties. "Something wrong, sure," remarked the doctor, and just then there was a jolt as the airbrakes brought the car to a sudden stop. It was this jolt that caused the slight injuries to the passengers.

Mail Clerks A. D. Cobbs of Laurel, Md., T. R. Petticord of Baltimore, E. H. Fletcher of Cumberland and I. G. Rightstine of Shepperdtown, W. Va., clambered out of a narrow doorway. Petticord was the only person on the train who shed blood and it is believed that as the mail car overturned, his arm caught on the hooks by which the sacks are suspended.

A relief train was run from Rockwood and brought the passengers back to that point. There those who desired were given supper and many availed themselves of the opportunity to eat at the company's expense. A train was made up here and returned representing Nos. 15 and 49 combined, arriving here at 8.10. At this point Mrs. Beal and her children, she was accompanied by three others besides the babe that was bruised, walked home without assistance. Mail Clerk Petticord continued work on the mails with the other three composing the crew. Mrs. Walle and Mrs. Cranty continued on their way. All of the injured were given prompt medical attention by Dr. White. Mrs. Beal's baby seemed the most seriously hurt, but it quickly recovered and by the time the relief train reached Connellsville was in good spirits.

Traffic was delayed on both tracks until 10 o'clock, No. 14 being the first train passing the scene of the wreck, about that time. None of the passenger trains was detoured by way of Fairmont.

Wild rumors were afloat on the streets here and the presence of the ambulance, with its clattering, clanging gong, on Main and Pittsburg streets about the time the relief train arrived, added to the general uneasiness. It was early announced by Connellsville division officials that there had been no fatalities.

Throughout the night the wrecking crews worked on the debris. The bodies of the coaches were only scratched, but the trucks were badly battered. Only the steel construction of the mail car prevented it from being crushed like an eggshell. The big Pacific type locomotive, No. 2137, was not damaged to any great extent.

BRUCE PORTERFIELD IS SHOT BY BOY COMPANION.

Accidental Discharge of Shotgun in Springfield Township Home May Prove Fatal.

Bruce Porterfield, aged 18, son of Mr. and Mrs. Joseph Porterfield of Connellsville, was probably fatally wounded about 10 o'clock yesterday morning by the accidental discharge of a shotgun in the hands of Oliver Johnson, aged 13. The muzzle of the gun was close to Porterfield when it exploded and the discharge entered near the left groin. At the South Side hospital it was found that six perforations had been made in the bowels. The young man's clothing saved him from a terrible wound, as the wad and 81 shot were picked out of his coat and trousers.

The Porterfields are spending the summer about four miles beyond Rogers Mill. Mr. and Mrs. Porterfield were away from home at the time. The Johnson boy looks after the farm when the Porterfields are not there. He is a cousin of his unintended victim. Bruce Porterfield went up stairs to dress about 10 o'clock yesterday morning. The Johnson boy followed him and found a shotgun back of the door. He began fooling with it and was told to put it down. It is supposed that Oliver had pulled back the hammer and it discharged the shell as he attempted to lower it.

Dr. Don Brooks of Normalville went to the Porterfield place, accompanied by Dr. O. S. Ferren, who was visiting him. The wound was dressed and Porterfield brought to Rogers Mill, where he was brought to Indian Creek on the evening Indian Creek Valley train, and to Connellsville on the Ohiopyle excursion. The unavoidable delay in getting the young man to the hospital aggravated the already serious condition of the wound and he is reported to be in dangerous shape today.

Discard German Equipment.

CONSTANTINOPLE, Turkey, Aug. 28.—(Special.)—The War Office has decided to discard the German equipment of the Turkish army, and has adopted that of Great Britain.

Hot Wave Hits the Coke Region

A hot wave hit the coke region with considerable force yesterday and caused considerable suffering. The mercury soared following the cessation of the morning shower and during the afternoon the temperature passed 90. At 5 o'clock the official West Penn record was 84 degrees.

This morning it was 78, 10 degrees higher than yesterday at the same time, and indications at noon were that yesterday's high mark would be passed. The heat was intense yesterday even in the mountains because of the humid atmosphere. The sun was scorching hot but dark clouds threatened a downpour which failed to materialize.

Painful Injuries From Broken Jar

While sealing a jar of fruit on last Saturday Mrs. C. J. Ellis of No. 1013 Aetna street met with a very painful injury to her right hand. The jar broke and as the result she sustained an ugly cut on the arm and several of her fingers were also painfully cut.

Dr. W. J. Churchill of South Connellsville was summoned and dressed her injuries. Several stitches were put in the cut on her arm.

Mob Violence Feared.

JEFFERSONVILLE, Ind., Aug. 28.—(Special.)—William Lee, the confessed slayer of his father, his mother and brother at Booneville, Ind., is safe in the state penitentiary today. He was brought here this morning, following his confession, to escape mob violence.

Picnic at Oakford.

A special car was run from here this morning carrying a big delegation of colored people to Oakford Park for the day.

WM. LIVENGOOD DROWNS IN YOUGH.

Was Carried Over West Penn Dam Yesterday Afternoon.

WOOSTER BOY IS RESCUED

Double Tragedy Averted by Prompt Work—Whirlpool Beneath Dam Puts Rescuers in Danger—Body Was Recovered at 1 O'clock.

Two young men were carried over the West Penn dam, above town, about 1 o'clock yesterday afternoon and one of them, William Livengood of Scottdale, lost his life in the treacherous, turbulent water. Louis Wooster, also of Scottdale, saved himself from a like fate by grappling the heels of Clyde Minor of South Connellsville, who clung to the top of the cement dam and lowered his body over the incline. After Wooster grasped his feet, Minor worked his way to the eastern bank of the river and the almost exhausted young man was saved. He collapsed upon reaching a point of safety but was revived by Dr. J. French Kerr, who had promptly reached the scene of the accident.

Livengood's body was not recovered until afternoon today. Stewart Durbin, one of the searchers, spied the body at the riffles below the dam and the searchers, who had been working under the direction of Chief Engineer L. E. Hankison, quickly recovered it. The body was brought ashore and will be sent to Scottdale in charge of J. I. Murphy & Company.

The search for the body was maintained throughout the night, an arc light being swung over the dam by the West Penn officials. After midnight but few remained about the dam but this morning the search was resumed with renewed vigor.

Livengood, Wooster, Charles Murphy and John Kellar came from Scottdale yesterday afternoon to go swimming in the dam. There were scores of men and boys splashing about the water, but most of them kept well above the Baltimore & Ohio bridge. Livengood and Wooster swam near the breast of the dam, were caught in the current and carried over. The accident was witnessed by scores of spectators who lined both banks of the river. Chief Engineer L. E. Hankison of the West Penn power house and a number of his employes were among the first to attempt a rescue. Wooster was quickly drawn from his perilous position, but the onlookers were unable to save Livengood. Chief Engineer Hankison plunged into the pool but could not reach Livengood's body.

Ray McCormick also plunged fearlessly into the pool below the dam. A rope was fastened about his body in order to prevent his being drawn into the whirlpool. The water is about 15 feet deep just below the dam and the rains have caused the river to rise somewhat and become more treacherous than usual. Owing to the swift current it is difficult to reach bottom with grappling hooks.

William Livengood, who was drowned, was one of the best known boys in Scottdale. He lived there all his life and lately had been employed in the pharmacy of J. Warren Brooks. He was a member of the Junior class of the Scottdale High School. Livengood was the son of Mrs. Katherine Livengood, widow of the late Christopher Livengood.

There was a hasty gathering of physicians. Dr. J. French Kerr was the first to arrive. He came up to the brickyard at Greene Junction in an automobile, accompanied by his brother, Richard Kerr. Dr. H. C. Hoffman also went to the scene while Drs. L. T. Gilbert and N. E. Sisley, accompanied by George H. Lockard, drove over from Scottdale by auto and spent much time at the dam. J. I. Murphy & Company of Scottdale, were directed to take charge of the Livengood body when it is recovered.

The current is so swift that it is necessary to tie ropes on the boat holding the grapplers to prevent it from becoming unmanageable and throwing the rescuers into the water.

A Small Boy Kicked by Pony

While on a visit to relatives near Confluence Earl Goves, aged eight years, son of Robert Goves, P. R. R. agent at Everson, was kicked by a pony yesterday morning and as a result is at the South Side private hospital. The little fellow and his father were visiting at the home of J. W. Burkholder and yesterday morning the boy, accompanied by his uncle, Daniel Burkholder, aged about 10 years, went to hitch up the pony to the cart in which they expected to drive to Sunday School.

Earl picked up a small switch and struck the pony. The animal in turn kicked the boy in the upper lip, inflicting an ugly cut. He was brought to Connellsville on B. & O. train No. 15 and removed to the South Side private hospital where his injury was attended to, it being necessary to put several stitches in the cut.

M. J. Roland to Become Benedict

A September wedding of interest is that of Miss Ida Mae O'Donovan, eldest daughter of Mr. and Mrs. Eugene O'Donovan of the West Side, and Michael J. Roland, proprietor of the West Side Hotel. Miss O'Donovan is widely known and is very popular among her many friends.

For the past several years she has been one of the most efficient employes of the Wright-Metzler Company, having charge of the ladies' suit and cloak department. Her resignation has been tendered and will take effect on Wednesday. The wedding will be solemnized in the Immaculate Conception church, of which both are members.

A Lively Fight in S. Connellsville

The first election in the new borough of South Connellsville will be a lively one. While a Citizens ticket will be placed in the field there is every indication that the Socialists and Republicans and perhaps the Democrats will have tickets in the field.

While no opposition to speak of was in evidence at the meeting held last week at which the Citizens ticket was framed up, it has since begun to crop out and before September 9, the last day for filing petitions, a resident of South Connellsville stated this morning, there would be another and likely two other tickets in the field.

Officers Elected at M. P. Church

The annual election of church officers held yesterday morning at the close of the regular services at the Methodist Protestant church resulted as follows: Trustees, G. B. Brown, Worth Kilpatrick, Lloyd Johnston, Joseph Stillwagon and Dr. G. W. Gallagher.

Stewards, William Murrie, Roy Hotzel, H. L. Douglas, S. T. Benford, William McDowell, B. L. Berg, C. L. Iuke, Mrs. James Caudy, Miss Mabel Stillwagon and Emory Penn.

Preached Farewell Sermon.

Rev. C. C. Millar of Dunbar preached his farewell sermon in the Presbyterian church there last evening. This week he goes to Tamaqua, Pa. Other Dunbar churches did not hold services last evening in order that all might attend Rev. Millar's final address.

North Union Teachers' Meeting.

Preparatory to the opening of school Monday, September 4, the teachers of North Union township will be required to attend a special teachers' meeting at the East Union school house, next Saturday at 3 o'clock.

W. C. T. U. Institute.

The annual W. C. T. U. institute of Fayette county will be held at Perryopolis Wednesday and Thursday, September 13 and 14. The delegates from the local union are Mrs. L. S. Michael and Mrs. Frances Marsh.

CORONER BEGINS INVESTIGATION INTO DISASTER AT CANONSBURG.

Bodies of the Twenty-Six Victims of Panic in Picture Show Theatre Viewed by the Jury—State to Investigate.

United Press Telegram

CANONSBURG, Pa., Aug. 28.—Coroner James Heffran states that if he finds any direct violation of the law, those responsible for the loss of 26 lives at the picture show theatre here Saturday evening will be speedily brought to justice.

"I can not give any official statement at the present time," said the Coroner, "on account of the condition of the building, as to the cause of the accident, but the catastrophe will be investigated thoroughly."

The jury was sworn in this morning and viewed the 11 bodies at Hopper Brothers' establishment; also 12 bodies at McNary's undertaking rooms. The jury then visited the scene of the accident and examined the theatre in detail. The first funeral will be conducted this afternoon.

Deputy Factory Inspector James R. Patterson arrived this morning and started an investigation at the instance of the authorities at Harrisburg. All of the bodies of the victims have been identified and claimed and arrangements are being made for the funerals.

A rigid enforcement of the law in regard to picture show houses is likely to follow as a result of the fearful loss of life at Canonsburg. The State officials are aware of the fact that a majority of the picture show theatres are death traps. The country town theatres are little better. When big attractions come chairs are placed in the aisles and nine times out of ten the management never gives a thought to what might happen if a panic or fire started. Most of the little picture theatres in Western Pennsylvania are so cramped that when they are packed with people the single and, in some cases double exits, would not begin to empty the house in time to save loss of life. The risk of just what happened here Saturday is taken every time a mother or parents go, or permit their children, to attend picture shows.

THE HAY-RINGLER FAMILY REUNION.

There Was a Large Attendance at Ohiopyle on Sunday.

WAS FIFTH ANNUAL GATHERING

Two Extra Coaches Hauled Excursionists to the Mountain Resort—Mrs. Sarah Ringler of Donegal, Aged 87 Years, Was the Honor Guest.

Hale and hearty, Mrs. Sarah Ringler of Donegal, Westmoreland county, aged 87 years, was honor guest at the fifth annual reunion of the Hay-Ringler Association held yesterday on the grounds of the Ranier Hotel at Ohiopyle. The reunion was the largest and best in the history of the organization and had it not been for the threatening weather the attendance would have been much larger. Two extra cars attached to the regular Ohiopyle excursion from Pittsburg were reserved for the guests who went from Pittsburg, Connellsville and other surrounding places. The association was organized five years ago with a membership of about 40. Since that time the membership has increased to 220. Members from all sections of Pennsylvania and from more distant States were represented yesterday.

Other honor guests in addition to Mrs. Ringler were John Hay of Wellsville, Kan., and Mr. and Mrs. Justus Keller of Emmettsburg, Ia. In order to be present at the reunion the honor guests with the exception of Mrs. Ringler traveled over 1,000 miles.

Mrs. Ringler has attended all the reunion and her health has never been better than during the past year. She came to Connellsville from Donegal on last Saturday and was the guest of her daughter, Mrs. Sara Barnhart, of West Peach street, until yesterday. Her children living are Mrs. Harmon Hay, Mrs. Simon Hay, Mrs. Sara Barnhart, Stewart Ringler, all of Connellsville, Freemont Ringler of Wilson, Pa., Austin Ringler of McKeesport, and James Ringler of Donegal.

In the morning a business session was held and the following officers were elected for the ensuing year: President, Austin Ringler, of McKeesport; Vice President, John Hay, of Wellsville; Secretary and Treasurer, William Filcer, of Duquesne. It was decided to hold the reunion hereafter on Saturday instead of Sunday. No date or place for holding the reunion next year was decided on.

At the conclusion of the business dinner was served from one long table arranged on the porch of the hotel. The table was laden with all the delicacies of the season and none left the festive board hungry. Austin Ringler was toastmaster. Responses were made by John Hay, William Filcer and James Ringler. Supper was also served at the park.

Petty Thieves at Liberty.

EAST LIBERTY, Aug. 28.—(Special.)—Sometime Friday night sneak thieves entered the cellar of I. R. Byers and took everything in the eating line. The greatest loss was a lot of choice canned fruit.

Fire Chief is Back.

Fire Chief J. W. Mitchell returned Saturday evening from Atlantic City where he spent a portion of his vacation. Mitchell also visited Washington and Baltimore before returning home.

Guests at the Rosedale Farm

Special to The Courier.

PENNSVILLE, Aug. 28.—One of the enjoyable events of last week at the Rosedale Farm was a corn roast held in the orchard. A large bonfire was built and the corn was roasted in it, after which they indulged in music and dancing. One day last week the girls at the farm made a trip up the mountain taking a lunch with them. The clear air and the view of the surrounding country was fully enjoyed by all.

Mr. Lyon of the farm certainly appreciated the help extended by the girls in putting in his oats.

The guests spent one day of last week at the Francis home beyond Scottdale. Paul Reikow of Pittsburg spent Sunday with his aunt Mrs. J. W. Menough. Miss Lorena Miller of the Narcissus Club arrived at Rosedale Friday to spend a week.

Miss Madeline MacArthur left for Pittsburg Monday after spending two very enjoyable weeks at the farm. Miss Mary Christy of Indiana, and Mrs. Charles Herbert of Scottdale were visitors Wednesday. Miss Adelaide Donahay of the Narcissus Club arrived Saturday to spend a week. Misses Nelle Glendon, Lydia Glendon, Helen Lang, Anna Hagedorn, of Mt. Washington, arrived Sunday to stay over Labor Day. Miss Marjorie MacArthur of Killarney Park spent Sunday at the farm.

Dictionaries Pass 1,000 Mark

The 1,000 mark was passed in the distribution of Webster's New Standard Dictionary illustrated on Saturday when Miss Dorothy DuShane of St. Paul, Minn., secured the thousandth volume which has been issued since The Courier began its unusual offer.

Book No. 1,000 was secured late Saturday afternoon and since that time there has been a lively demand for the volumes. It is expected that several hundred more volumes will be distributed before the offer is closed.

Ran Needle in Foot.

Miss Edna Minard is confined to her home on Franklin avenue with a needle in her foot, which she stepped on some time ago. The needle broke off and so far efforts to remove it have failed. A couple of minor operations have failed to locate the broken part and it gives Miss Minard much pain.

Hurt While at Work.

While handling slate this morning Frank Roland, teamster for the Youghiogheny Lumber Company, sustained an ugly cut on the right hand this morning, when several pieces of the slate broke. The injury was attended to by a West Side physician.

CHOOSES DEATH BEFORE LAW SUIT.

Adolphus Basinger Shoots Himself When Constable Arrives.

HIS WIFE HAD SUED HIM

Alleging That He Had Been Abusing Family and Fearing That He Was Going Insane—Asked to Get Coat and Shot Himself.

Preferring death to the law, Adolphus Basinger, aged 57 years and 5 months, a resident of Bullskin township for many years, committed suicide Saturday afternoon by shooting himself with a rifle. The bullet entered his mouth and came out the back of his head. A portion of his brains were blown out, his neck was broken, and two teeth were gone.

Mrs. Basinger, wife of the dead man, had made information against her husband before Squire P. M. Buttermore of the West Side charging him with assault and battery. Constable William Roland went to the Basinger home Saturday afternoon about 2 o'clock and served the warrant for Basinger's arrest. On his arrival at the Basinger home, Mr. and Mrs. Basinger and daughter were working in the garden. Basinger asked permission of Constable Roland to go into the house for his hat and coat and it was shortly after entering the house that a shot was heard by the party on the outside. Mrs. Basinger suspected at once that her husband had committed suicide and fearing that such was the case she wouldn't enter the house.

Constable Roland went into the Basinger home and lying on the floor of a room in the rear he found the body of the dead man. The rifle was lying on his body and from all appearances he must have used the ram rod for pushing the trigger. The ram rod of the rifle was lying on the floor beside the body of the dead man.

Funeral Director J. L. Stader took charge of the body and prepared it for burial. Private funeral services were held this morning from his late home. Interment in Mt. Olive cemetery.

The Basinger family had resided near Moyer for a number of years and recently they purchased about 6 acres of ground and built a small house consisting of three rooms. When making the information against her husband Mrs. Basinger alleged that he had made life miserable for the family of late and at times she believed he was on the verge of insanity.

In addition to his widow Basinger is survived by the following children: Katherine, Charles, of Moyer; John of near Pittsburg, and Samuel Basinger. A son, George, was killed near Greensburg some time ago.

Garrett Hall Dies at Mill Run

Following a year's illness of cancer of the stomach, Garrett Hall, a well known farmer of Springfield township, aged past 60 years, died at an early hour this morning at his late home, located about a mile and a half from Springfield.

Deceased was born in Springfield township and lived on a farm all his life. He is survived by his widow and the following children: Marshall Hall of Vanderbilt; Martin, of Normalville, and Mrs. Annie Rowan, wife of G. S. Rowan, of Springfield township. The funeral will take place tomorrow. Until today at noon the hour for holding the services had not been set.

The Martin Extension.

The extension of the West Penn Railways Company's line from Masontown to Martin, a distance of two and one-half miles will be in operation in ten weeks or about November 1. The extension of the line from Masontown to Martin, by the way of Gray's Landing will give trolley service to over 6,000 people.

Farewell Services Held Sunday At The Trinity Lutheran Church.

In the presence of a congregation they filled the Trinity Lutheran church on East Apple street Rev. E. B. Burgess, the pastor, delivered the farewell address in the old church. The congregation was composed of members, some of whom have moved away from town, and returned for the services, and friends of the congregation. Rev. Burgess chose as his subjects, "Some Things Not Worth Taking into the New Church." Special music was rendered by the church choir and the services were one that will long be remembered by the congregation. Next Sunday will mark the opening of the dedication services of the new church.

Rev. George Deitz, pastor of the German Lutheran church conducted special services yesterday in commemoration of the ninth anniversary of the dedication of the church. A large congregation attended the services.

Last evening Rev. S. K. Spahr, pastor of the Methodist Protestant church of Uniontown exchanged pulpits with Rev. R. E. Cairns, of the local Methodist Protestant church.

Shooting Gallery Proprietor is Target, Walking Within Range of Rifleman.

Charles Martz, who has been conducting a shooting gallery at Vanderbilt, had a narrow escape from instant death on Saturday night. Martz walked within range of a foreigner named Cherry who was shooting at a target and received the bullet intended for the bullseye in his neck.

Martz, it seems, was exceedingly careless in his conduct and walked into the rear of the gallery just as Cherry pulled the trigger. He had his back turned to the man who held the gun, the bullet entering the back of the neck and coming out his face, to the left of the nose.

Martz staggered when the small bullet, a 32 calibre, struck him, but did not fall. In fact he showed remarkable nerve, walking to the office of Dr. J. A. Hazlett and from there to the street car. It was reported that he had died on a street car on his way to the hospital, but today Martz is resting easy at the Cottage State Hospital and will recover rapidly unless unforeseen complications arise.

The Social Calendar.

MONDAY.—A dance will be held at Shady Grove park under the committeeship of J. Donald Reid, J. Montgomery Dilworth and Malcolm Scott.—The officers and teachers of the United Presbyterian Sunday School will meet at the home of Dr. and Mrs. J. F. Kerr on East Fairview avenue.—The officers and teachers of the First Baptist Sunday School will meet at the home of Miss Jennie Herbert in the West Side.

WEDNESDAY.—The Primary Department of the United Brethren Sunday School will hold a picnic near Solsson park. The picnickers will meet in the church at 10 o'clock and will walk from there to the picnic grounds.—The Sunday School Association of the Trinity Lutheran church will meet in the old church on Apple street at the close of the preparatory communion services.—The Yough Medico Social Club will hold a picnic at Killarney park.

THURSDAY.—The regular meeting of the Woman's Missionary Circle of the First Baptist church will be held at the home of Mrs. T. H. Huzen in the West Side. Mrs. J. S. Bromley of Uniontown will deliver an address.—The annual West Penn picnic will be held at Oakford park. The Ladies' Aid Society of the United Brethren church will meet in the afternoon at the home of Miss Sivitts in South Connellsville.

FRIDAY.—The Ladies' Aid Society of the Trinity Lutheran church will meet in the afternoon in the old church on East Apple street. The members of the second year intermediate class of the United Presbyterian Sunday School will picic at Redmore.

SATURDAY.—The F. O. M. Class of the Methodist Protestant Sunday school will hold a picnic at Fairview farm.

Wife's Mother Against Beattie

United Press Telegram.

CHESTERFIELD COURT HOUSE, Va., Aug. 28.—When Henry Clay Beattie, Jr., took his place at the bar this morning in his trial for wife murder he loked very drawn and anxious, more so than at any time since the trial began. He leaned heavily on the desk and watched Detective Scherer closely as his attorney began to cross examine him.

The muscles of the prisoner's face worked spasmodically and he turned towards his father, who had his arms around the prisoner's shoulder.

In the testimony today it developed that George Jones is the mysterious witness whom the prosecution says will convict Beattie. Mrs. R. V. Owen, a pathetic figure dressed in deep black, bent with sorrow, took the stand and testified against Beattie, accusing him of murdering her daughter.

Strong Case Against Smail

United Press Telegram.

KITTANNING, Pa., Aug. 28.—Mrs. Jerry Smail this morning testified at the habeas corpus hearing in the case of George Golden, accused of the murder of his wife.

"I heard a voice in the home of Golden," Mrs. Smail said, "crying 'Oh, George,' then three shots were fired in rapid succession.

Mrs. Smail was arrested at Vandergrift, Pa., Saturday night and brought here this morning. She testified that she saw into the room of the Golden home from her house. Golden's child was lying on the bed, crying bitterly and calling for some one to come to her mother. Golden left the bed and came toward the window and closed the shutters. He was fully dressed with the exception of his coat.

Talks With Dad; Suicide Follows

United Press Telegram

NEW YORK, Aug. 28.—Arthur Velt, aged 22, son of Richard C. Velt of the Standard Oil Company, shot himself at noon today at the corner of New and Beaver streets, in the heart of the financial district. He had been conversing with his father a few minutes previous to this in the Standard Oil building and after the conversation left the building by the rear entrance. His father is the superintendent of the lighterage department of the Standard Oil Company. At his office nothing could be learned as to the cause of the suicide.

LOST HIS MONEY.

Man Hid $8,000 in a Milk Can and Somebody Got It.

Henry Myer, an employe of The Iron Clad Manufacturing Company didn't think banks were safe, so he drew $8,0000, all he had in the world, from a savings bank and put it in a milk can, in a corner of the factory. Somebody walked off with both the can and the money. Henry is now penniless.—Brooklyn Eagle.

Just another instance of the folly of keeping money anywhere but in a good bank. Money hidden at home or carried on the person is never safe but money deposited in a savings account with The First National Bank of Connellsville is absolutely safe and earns 4% interest. $1 opens an account.

Dennis Branson Dies.

Dennis Branson, colored, bar porter at the Arlington Hotel, died last night at his late home, No. 110 Grape alley. Deceased was 31 years, five months and 23 days old. Funeral from his late home tomorrow afternoon at 2 o'clock. Services from the Mt. Zion Baptist Church at 2.30 o'clock. Rev. R. D. Epps, the pastor, will officiate.

Wheeling Woman Suicide.

ATLANTIC CITY, Aug. 82.—(Special.)—Mrs. Martha English, about 50 years of age, believed to be a member of a prominent family of Wheeling, W. Va., committed suicide in her room at a private house here today by taking gas.

Returned Forfeits of Two Italians

Burgess J. L. Evans this morning returned the $1.50 forfeits posted by Thomas Pasquale and Louis Miscerne, two Italians charged with following women on the street last night. The men denied the charge but the evidence was against them. The Burgess warned them to be more careful in the future.

Three drunks yesterday morning and one this morning were sentenced by the Burgess.

WHY THEY FAIL.

Most Pile Remedies Miss the Cause of Piles.

Disagreeable treatment with ointments or suppositories usually fails to cure piles and cutting them off won't remove the cause. Such treatment only moderates the outside effects of the disease and fails to remedy the inside cause. The up-to-date doctors now use internal medicine, to free the circulation in the lower bowel, and so remove the disease.

Dr. Leonhardt's Hem-Roid, the first and only guaranteed internal pile cure—in the form of tablets—cures any kind of piles. Sold by A. A. Clarke and druggists everywhere. $1 for large box. Dr. Leonhardt Co., Station B, Buffalo, N. Y. 1

FALLING TREE FATAL.

Strikes Tent and Kills Three French Canadians.

OTTAWA, Ont., Aug 28.—(Special.) In a terrific storm near here Alphonse Shing of Ottawa, Joseph LeBlanc of Montreal and Lucien Marineau of Three River were killed today.

They, with four others, were camping in a tent when a tree was blown on it, crushing out their lives and slightly injuring the others.

BE wise, be patient, and above all things be a master of what you are doing. If you are a clerk in a store, know more about your goods than the customer does. If you are a farmer, know how to treat each kind of soil to bring the best results. These ideas are good guides to getting along. Always have a bank account with a fair balance to your credit. This bank invites your patronage. The Citizens National Bank, 138 Pittsburg street, Connellsville, Pa.

Confesses to Old Murder.

CAMBRIDGE, Ohio, Aug. 28.—(Special.)—Asserting that he killed a man in Abilene, Kansas, 12 years ago, and has had no peace of mind since, Felix Crab, a laborer, gave himself up to the police here this morning.

50 More Postal Banks.

WASHINGTON, D. C., Aug. 82.—Postmaster General Hitchcock Saturday named 50 more postoffices of the first-class as postal savings depositories. Among them are Cumberland, Md.

Six are Baptized.

Six persons were immersed in Mountz Creek near Moyer yesterday by Rev. J. W. Kearns. A number of persons witnessed the immersion.

Business School Opens.

The fall term at the Doughiss Business College opened this morning in the First National Bank building.

Palmist, Astrologer.

Miss St. Germaine. Hands 50c; cards 25c. Hours 10 to 9. Smith House, room 4.

WHAT HE THOUGHT OF IT.

"Is this the fastest train on this line?"
"It's the limited, sir."
"Well, it's the limit, all right."

Fifty Years Ago Sunday. Aug. 27.

England's last hanging for "attempt to murder."

Lord Palmerston was installed at Dover, England, as the warden of the Cinque ports. In the course of an address before a company of notable guests at a banquet on this occasion he declared that there were two securities for peace—the one consisting of a state of perfect insignificance, the other in a state of perfect defense. "The security arising from perfect insignificance," said Lord Palmerston, "England never will enjoy."

Twenty-five Years Ago Sunday

Earthquakes in Greece and Italy. Pyrgos was destroyed, the town of Fintra overwhelmed and several hundred lives were reported lost. Fright killed two. The wrecked area was the scene of heartrending sights.

Fifty Years Ago Today. Aug. 28.

Major General Fremont assigned Brigadier General U. S. Grant to command in southeast Missouri.

Twenty-five Years Ago Today.

Professor Calvin Ellis Stowe, writer and husband of Harriet Beecher Stowe, author of "Uncle Tom's Cabin," died; aged eighty-four.

OLD SAMOAN MATS.

Precious Heirlooms That Are Treasured by the Natives.

Among the curious customs of the Samoans is that of making heirlooms of mats. By some simple process of reasoning the mat has come to be identified with the family, as the hearthstone is traditionally sacred among the Saxon race.

The Samoan mats are really fine specimens of art. The people esteem them much more highly than any article of European manufacture, and the older they are the more they are regarded. Some of them have names known all over the Samoan group. The oldest is called Moo-e Fui-Fui, or "The man that slept among the creepers." It got this title by reason of the fact that it had been hidden away for years among the creeping convolvulus that grows wild along the seashore. It is known to be 200 years old, as the names of its owners during that period can be traced.

The possession of one of these old mats gives the owner great power—in fact, it is a title deed to rank and property, from the Samoan standpoint, says Harper's Weekly. It is no matter if the mats are tattered and worn out. Their antiquity is their value, and for some of the most cherished of them large sums of money would be refused.

FOUR IN OLD PERU.

The Mystic Number About Which Centered All Their Beliefs.

The Peruvians cared nothing for any of the supposed mystic properties of either three, five or seven. To them the four was sacred, and around it they intwined the main features of all their religious ceremonies and queer beliefs. They believed the earth to be a square divided into four parts and suspended from the heavens by four cords, one at each of the four corners. All of their cities were quartered by four principal streets running from a square in the center. They held four annual feasts in honor of the moon, the "silver sister of the sun."

To them eternity was to be divided into four periods of time, each composed of four times 4,000 years, and at the end of each of these cycles the sun was to be blotted out of existence. They prayed to the four winds, or to "ye gods that dwell at the four corners of the earth." To them the rains came from four enormous heavenly turtles that vomited dampness, and the four winds from the lungs of the four gigantic caryatids which stand at the four cardinal points of paradise. The above are but a small portion of the fours alluded to in the legends of the Incas.

EAR TRUMPET FOR DOG.

Performing Animal, Going Deaf, Becomes Beneficiary of Science.

Dominick, a handsome mastiff owned by United States District Attorney Thomas Ward, Jr., of Denver and known as a tree climbing and otherwise accomplished animal, has become the beneficiary of science. He is being fitted with an ear trumpet.

Recently Dominick became melancholy and failed to perform his tricks with customary alacrity. A veterinary was visited and it was found Dominick was going deaf. Now Dominick is to have an ear trumpet to correct his affliction.

Liberty and Independence.

When the presidential struggle between Clay and Jackson was at its height it is related that a band of emigrants from Kentucky and the then other western states commenced to settle on the north side of the Missouri river and called their county Clay and the county seat Liberty.

At the same time another lot of emigrants from Virginia and other southern states pitched their tents on the south side of the Big Muddy and called their county Jackson and the capital Independence. And so it remains to this day. Clay stood for liberty and Jackson for independence.

WEBSTER'S NEW STANDARD ILLUSTRATED DICTIONARY COUPON

MONDAY, AUG. 28, 1911.

SIX COUPONS OF CONSECUTIVE DATES CONSTITUTE A SET.

Cut out the above coupon, with five others of consecutive dates, and present them at this office, with the expense bonus amount herein set opposite any style of Dictionary selected (which covers the items of the cost of packing, express from the factory, checking, clerk hire and other necessary EXPENSE items), and receive your choice of these three books:

The $4.00 WEBSTER'S New Standard DICTIONARY Illustrated (Like illustration in advertisement elsewhere in this issue) is bound in full Limp Leather, flexible, stamped in gold on back and sides, printed on Bible paper, with red edges and corners rounded; beautiful, strong, durable. Besides the general contents as described elsewhere there are maps and over 600 subjects beautifully illustrated by three-color plates, numerous subjects by monotone, 16 pages of valuable charts in two colors, and the late United States Census. Present at this office six consecutive Dictionary coupons and the Expense Bonus of **98c**

The $3.00 WEBSTER'S New Standard DICTIONARY Illustrated It is exactly the same as the $4.00 book, except in the style of binding—which is in half leather, with olive edges and with square corners. Six Consecutive Coupons and the Expense Bonus of **81c**

The $2.00 WEBSTER'S New Standard DICTIONARY Illustrated is in plain cloth binding, stamped in gold and black; has same paper, same illustrations, but all of the colored plates and charts are omitted. Six Consecutive Coupons and the Expense Bonus of **48c**

Any Book by Mail, 22c Extra for Postage.

THE BRAIN IN SLEEP.

Changes in the Volume of Blood Circulation When We Dream.

Dreams are due to an increase of sensation and circulation over that which exists in profound sleep. Observations made upon patients with cranial defects show that when we are dreaming the brain is greater in volume than in deep sleep and less than when we are awake. Thus this intermediate volume of blood would indicate that dreams are an intermediate stage between unconsciousness and wakefulness, and their incomplete and irregular intelligence would indicate the same thing. This increased circulation is usually due to sensory stimulation affecting the vasomotor center and causing a return of blood to the head, with resultant increased consciousness.

Contrary to popular belief, dreams in themselves do not contribute to light or broken sleep in which they are present. Such a condition is due to the ever present stimuli, which according to their strength or the degree of irritability of the cells, maintain even in sleep a varying degree of consciousness of which the dreams are merely a manifestation. Therefore the fatiguing effect often also attributed to dreams is not due to them, but to the lighter degree of sleep and less complete cell restoration which they accompany and which are due to some irritation.—Atlantic.

Makeup of the A. F. of L.

There are now affiliated with the American Federation of Labor 120 international unions, 39 state federations, 632 city central bodies, 431 local trade unions and 216 federal labor unions, making a total of 1,438 organizations.

A $500,000 Baby.

SCRANTON, Pa., Aug. 28.—(Special.)—The stork brought a baby girl to the home of Charles Connell just in time to save a fortune of $500,000 provided for in the grandfather's will.

Alfred Kobacker Home.

Alfred J. Kobacker has just returned home after a week's trip to Atlantic City and two weeks in the Eastern markets to complete their fall buying.

PERSONAL

The New York success, "The Nest Egg," at the Solsson Theatre tomorrow night. Get seats today at the theatre Both phones.

M. H. Feldstein was in Pittsburg Saturday on business.

Miss Lillian Edmunds and Miss Bower of Mt. Pleasant, arrived home Saurdray afternoon from Denver, Col., where they took a summer course at a Denver institute. Miss Edmunds is a teacher in the local public schols.

Boys School Shoes, 99c, Racket Store.

Mrs. C. W. Genert of Pittsburg, and Mrs. F. N. Zihlman of Cumberland, are the guests of Mr. and Mrs. Otto Stickle, Sycamore street, South Side.

Miss Ethel Kleso and Miss Charlotte Boechley of Akron, O., who have been guests at the home of W. N. Ankney, Race street, returned to their homes this morning.

Misses Mary and Caroline May of South Arch street, are in Pittsburg today.

D. D. Wagoner of the West Side, is visiting his sister, Mrs. John Cook at Tippecanoe.

Jelly Glasses, 25c dozen, Racket Store

Ben Cope of the West Side, attended the Grangers picnic at Royal Station on Saturday.

Miss Maude Garee of Flatwoods, has returned home, after a visit with her sister, Mrs. Florence Johnson of the West Side.

Freeman Cooper of Vanderbilt, was in town Saturday on business.

Mr. and Mrs. Lindley Piersol of Belle Vernon, were Connellsville visitors Saturday.

Pen Tablets, 5c, Racket Store.

Mr. and Mrs. T. Scott Dunn of the West Side, were the guests of friends at Smock Saturday.

Robert Allen of Redstone township, was visitin ghis sister, Mrs. R. C. Dunn, Saturday.

William Love of Pittsburg, B. & O. scale inspector, was the guest of Mr. and Mrs. J. L. Fries of the South Side, Saturday.

Covered Lunch Baskets, 25c, 35c, 45c, Racket Store.

Sheriff P. A. Johns of Uniontown, was in town Saturday.

Miss Rose Donegan, bookkeeper at The Daily News, resumed her duties this morning, after a two weeks' vacation spent at Ligonier. She was accompanied by Miss Theresa Hooper of Pittsburg.

Miss Sue Rush is visiting friends at Confluence.

Boys' School Suits with Knickerbocker Pants, $1.48, Racket Store.

Miss Sina Mitchell, clerk in the dry goods department of the Wright-Metzler Company, resumed her duties this morning, after a two weeks' vacation.

Mrs W. H. Hoffman of Morgantown, returned home Saturday, after a visit with her sister, Mrs. Margaret Blackstone of Wheeler.

Mr. and Mrs. James McClory and two children of Pittsburg, are the guests of Miss Rose McClory of Leisenring No. 1.

Ladies' New Style Button Tan Shoes, just received, $2.48, Racket Store.

Mr. and Mrs. C. W. Simpson and small daughter, Maurine, have returned home, after a visit with relatives in Wheeling, W. Va.

Mr. and Mrs. A. E. Vanetta have returned home from a three weeks' visit in the east.

Mrs. George Jaynes and daughter, Miss Nelle, of the West Side, have returned home from a visit with relatives in Brownfield

Misses Della and Rose Auron are registered at the St. Charles Hotel at Atlantic City.

Good Lead Pencils, 1c, Racket Store.

Mr. and Mrs. Clyde Whipkey returned home this morning from Ohiopyle and this evening wil go to Pittsburg for a visit with friends.

Peter Duffy was in Pittsburg yesterday visiting his small son, Peter, Jr., who is being treated at the Mercy hospital.

Mr. and Mrs. Holland Piersol and Mr. and Mrs. Alva Piersol attended the Grangers picnic at Smock on Saturday.

Robert Campbell of West Newton, has returned home, after a visit with his father, C. C. Campbell of the West Side.

Mr. and Mrs J. W. Goldsmith and children are home from a week's stay at Mill Run.

Dr. and Mrs. Milton Goldsmith and baby of Pittsburg, were guests yesterday of Henry Goldsmith and family.

Cotton Blankets, 49c, Racket Store.

William Percy has arrived home from a trip to Philadelphia and Atlantic City

Charles Leib, George Mertz and Ronald Collins of Pittsburg, were the guests of Mr. and Mrs. W. J. Smith yesterday.

Miss Mable Craft, superintendent of the Cottage State hospital, is the guest of Mrs. E. G. Hall at Mill Run today. Mrs. Hall expects to return home Wednesday, after spending several weeks at Mill Run.

Elmer Schaible of Ursina, is visiting friends and relatives in town.

Miss Gertrude Jordan of Mt. Pleasant, was the guest of relatives in town over Sunday.

Mr. and Mrs. Frank Hicks of Pittsburg, who are spending the summer at Killarney Park, spent yesterday with Connellsville friends.

Miss Catherine O'Connor left today for a visit in Columbus, O.

Mrs. George Gross and children, Ralph and Martin, of Morgantown, have returned home, after a visit with Mrs. J. D. Percy and other friends here.

Wall Paper, 3c bolt, Racket Store.

Mrs. James Jacobs of Charleroi, is the guest of her sister, Mrs. Ira Beal.

Miss Elizabeth Williams, stenographer for the Tri-State Candy Company, resumed her duties this morning, after a two weeks' vacation spent with relatives in Somerset county.

Misses Luella Ogleves and Jessie Harris have arrived home from a trip to Denver, Col., and San Francisco.

HOTEL ARRIVALS.

The following persons were registered recently at the local hotels.

Arlington.

E. E. Davis, T. J. Campbell, Philadelphia; T. E. Swan, New York; T. S. Meagher, W. L. Hencox, W. H. Tapscott, W. L. Phillips, C. W. Herring, J. P. Holson, W. H. Townsend, W. C. Morton, Pittsburg; J. A. Provins, Masontown; W. E. Murdock, Youngstown, O; C. A. Garlick, H. Jones, T. S. Todd, P. J. Locke, D. L. Cowan, Uniontown; D. E. Gaither, Baltimore; J. H. Edwards, J. G. Strickler, Vanderbilt; V. Viscontl, Wheeling, W. Va.; C. L. Dawson, Broad Ford, L. L. Robbins, McKeesport; H. W. Ortlip, Philadelphia; R. Milholland, Cumberland; C. H. Seaton, Baltimore; C. L. Bauer, Braddock; M. Lohr, Mt Pleasant.

Yough House.

H. S. Rhodes, Uniontown; H. B. Lacy, W. S. Wells, Pittsburg; C. R. Shultz, Somerset; D. K. Cline, Pittsburg; W. K. Porman, York, Pa.; W. C. Coffer, New York; W. W. Krebs, Baltimore; J. W. Ziegfeld, Baltimore; L. H. Long, Meyersdale; H. L. Rudolph, Philadelphia, W. E. Orr, Pittsburg; D. J. Kintle, New York; J. C. Bixler, Smithfield; C. M. Fisher, Cleveland, O.; A. W. Cottom, Uniontown.

Smith House.

Mrs. L. L. Campbell, L. L. Campbell, Berlin; L. L. Cuppett, J. D. Slater, Mill Run; C. Myers, R. L. George, Pittsburg; T. B. Bush, C. R. McKinnon, Uniontown; L. S. Sherbondy, Butler, W. E. Enright, Cleveland, O.; Louise St. Germaine, Illinois.

W. N. LECHE

106 W. MAIN STREET, CONNELLSVILLE.

Ladies, Attention Please!

Here are some exceptional values in Ladies' One-Piece Percale and Gingham Dresses and Gingham House Dresses, and Ladies' Long and Short Kimonos also, Dressing Sacques made of cotton challie, lawns and ginghams. That it has been our good fortune to procure from one of the leading manufacturers of ladies' dresses and kimonos.

Ladies' One-Piece Percale and Gingham Dresses—These are made of beautiful checked and barred percales and ginghams, very neatly trimmed. These are regular $2.50 dresses; Special while they last **$1.25**

You will have to hurry if you want one of these at this very low price; sizes 32, 34, 36, 38.

Ladies' One-Piece Brown, Pink and Blue Plain Checks and Broken Bar Gingham House Dresses. These are splendid values for $1.25. Special for a short while **90c**

Ladies' Long Kimonos, made of cotton challie, shirred at waist, trimmed with satin and with satin sailor collar; regular price $2.00. Sale price **$1.25**

Ladies' Long Kimonos, made of lawn, shirred at waist, trimmed with embroidery; regular price $2 00, sale price **$1.50**

Ladies' Long Kimonos, made of cotton challie in Mother Hubbard style. These are excellent values at $1.00, sale price **75c**

Ladies' Dressing Sacques, made of lawn, gingham and cotton challie, either light or dark colors, regular price 75c, sale price **50c**

Radical August Re-Pricing Sale

Involves Every Department of Our Big Stores.

From the time our August rummage sale was announced our stores have been thronged and we have cleaned up our stocks considerably. We will continue the sale the balance of this month. The range of selections in dry goods is excellent; the most choice patterns in wash fabrics we have had this season for women's and misses' dresses, are being offered now in the Radical August Re-Pricing Sale. There are very choice lines of furnishings for women, misses and children, consisting of underwear, shirt waists, hosiery, neckwear, gloves and other raiment. The very best styles the market produces. The new fall goods are already arriving, and it is our intention to clean up our summer stocks completely. Reduced prices are assisting us wonderfully. Come and see the bargains!

RADICAL AUGUST RE-PRICING SALE IN MEN'S AND BOYS' CLOTHING.

Men's and boys' shoes, hats, and all sorts of men's and boys' wear. The very best selections in these lines that you can find anywhere is in our stores; all going at dead rock bottom prices. We are determined to have nothing but new clothing in our fall stocks. This Radical August Re-pricing sale will carry them out. There will be at least three months of weather suitable for light and medium weight clothing. At the prices we are offering it now, it would be a good investment; good judgment to buy yourself an outfit.

UNION SUPPLY CO.

63 LARGE DEPARTMENT STORES,

Located in Fayette, Westmoreland & Allegheny Cos.

Pennsylvania Railroad

SIXTEEN-DAY EXCURSIONS

AUGUST 31 and SEPTEMBER 14, 1911.

$10 or $12 to Atlantic City, Cape May, Wildwood, Anglesea, Holly Beach, Ocean City, Sea Isle City, Avalon, Stone Harbor, N. J., Rehoboth, Del., and Ocean City, Md.

$12 or $14 to Asbury Park, Long Branch, West End, Hollywood, Elberon, Deal Beach, Allenhurst, North Asbury Park, Ocean Grove, Bradley Beach, Avon, Belmar, Como, Sprink Lake, Sea Girt, Brielle, Point Pleasant, Manasquan, and Bay Head, N. J.

FROM CONNELLSVILLE

Tickets at the lower rate good only in Coaches. Tickets at the higher rate good in Parlor or Sleeping Cars in connection with proper Pullman tickets.

Special Train of Parlor Cars and Coaches

Leaves Pittsburg at 8.55 A. M. and runs through to Atlantic City. Tickets good for passage on Special Train and its connections or on trains leaving Pittsburg at 4.55 P. M., 8.33 P. M. (Coaches only) and 8.30 P. M. (Sleeping Cars only), and their connections.

For leaving time of trains, stop-over privileges, and full information consult nearest Ticket Agent, or Jas. P. Anderson, D. P. A., Sixth Avenue and Smithfield street, Pittsburg, Pa.

IF YOU WANT

Anything, Have Anything for Sale or Rent, Try Our Classified Ads at One Cent a Word. They Bring the Results.

Mr. I. L. Showem — He Goes Fishing, But Proves a Poor Sailor — By Ryan Walker

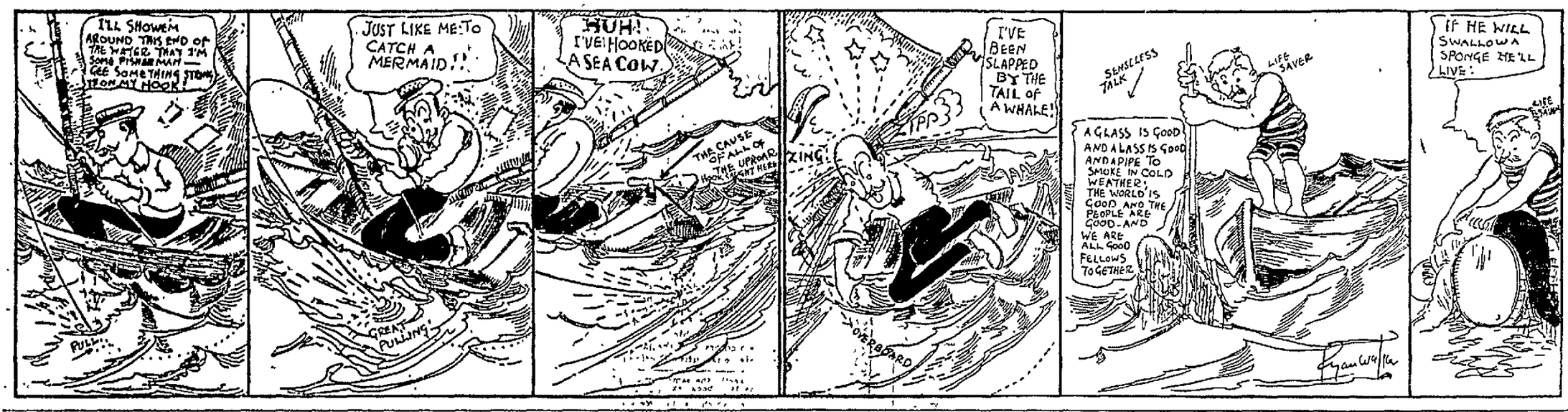

The News of Nearby Towns.

DUNBAR.

DUNBAR, Aug 28.—Master Chad Chalfant, who has been here visiting John Humes on Speers Hill, left for his home at Pittsburgh.

The New York success, "The Nest Egg," at the Solsson Theatre tomorrow night Get seats today at the theatre Both phones

Mrs. T. A Stryker, who has been here the guest of Mr. and Mrs. James Scott left on Saturday for her home at Rochester, N. Y.

Mr. and Mrs. Frank E. Baker were the guest of friends in Connellsville.

Mrs. M. O Bull, who has been here visiting friends, left for Leisenring, where she will be the guest of her parents, Mr. and Mrs W. S Blaney for a few days before returning to her home at Washington, D. C

Miss Mary Bartlett left on Saturday for New Florence, where she will be the guest of friends for several days. Before returning home she will be the guest of friends at Johnstown

Mrs. Boyd Scott and son, Boydell of Toledo, Ohio, are here, the guests of Mr. Scott's parents, Mr. and Mrs. M V B. Scott on Railroad street

Miss Jessie Foltz was the guest of friends in Dawson

Bennett Tarr left for Poughkeepsie N Y where she will be the guest of friends for the next ten days

Harry Walls, treasurer of the Dunbar borough school board, on Friday received the state appropriation for the schools The amount this year was far in excess of that last year. The amount received was $1,517.61, which does not include the High school appropriation which will be received about the middle of September

Mr and Mrs Herman Erhart of Mt Braddock were here on Saturday calling on friends

Miss Naomi Ways who has been visiting friends in Pittsburg for the past ten days, returned home on Saturday evening

John Peter Krouse was the guest of friends in Dawson on Saturday.

Miss Evelyn Nesbitt, who has been here visiting Mr and Mrs. W L. Semans left for her home at Hopwood

James Connell was the guest of friends in Dawson on Saturday.

Frank Bell who has been in Pittsburg for the past few days returned home on Saturday

John Wishart was a business caller in Dawson

At the Merchants' Picnic of Uniontown, which was held at Shady Grove Park the girl twins Rose and Ruth, of Mr. and Mrs. W. H. Fair of this place won the first prize.

Druggist D C Dawson was a business caller at Dawson.

Miss Nellie Martin left on Saturday morning for Morgantown, W. Va., where she will be the guest of friends and relatives for several weeks.

C. D. Kimball, cashier of the First National Bank, was a business caller in Uniontown.

Prof. and Mrs A C Guynn and two children, who have been visiting friends and relatives in Greene county returned home on Saturday.

Miss Pearle Baker has accepted a position in the McCrory five and ten cent store in Connellsville.

Mrs. J W. Cart wright spent Saturday the guest of friends in Vanderbilt

Dr W. W. Waring and wife and four children left on Saturday for Washington, Pa., where they will be the guests of friends and relatives for several weeks.

The Sunday school of the Methodist Episcopal church held their annual picnic on Friday at Shady Grove Park. It was intended that the picnic be held at Benson's Grove above Ferguson but on account of the rain, it was changed to Shady Grove. A good crowd attended and a most pleasant day was spent in spite of the rainy weather. At noon a fine dinner was served by the ladies of the congregation to the children of the school which was greatly enjoyed.

Miss Sallie Hagie was the guest of friends in Connellsville on Saturday.

P. E Baker was a business caller in Uniontown.

Mrs John Humbert was visiting friends in Connellsville.

The derrick which has been standing in the yard surrounding the station of the Pennsylvania railroad for the past several years, was removed on Saturday by the section gang and shipped to Braddock. The derrick was used in loading and unloading cars It will be returned here when business demands.

Mrs. S. Riley was the guest of friends in Connellsville

C. H. Slatter of the Standard Lime and Stone Company of Baltimore, was here looking after some business matters

Mr. and Mrs Thomas Greaves, who have been here visiting friends, left for their home at Brownsville.

One of the most enjoyable evenings spent for some time socially was held on Friday evening in the Presbyterian church when the farewell reception to Rev. C. C. Miller, the retiring pastor, which was given by the ladies of the church. Rev. Miller and wife had been invited out for supper and about 8 o'clock, the evening being a rainy one, a cab was sent for them, which when returning stopped at the church door where they were completely taken by surprise. The affair had been so well planned and kept so quiet that the pleasure of the evening was so much more enjoyable. During the evening a fine program consisting of readings and piano solos and duets and vocal solos were rendered by the young people of the church. One of the most pleasant things of the evening was the two readings by Miss Belle Hickle of Fairchance At the close of the literary program was the best part, when William Jacobs in a few well chosen words presented Mr Miller with a purse from the members of the congregation Rev. and Mrs. Miller and two sons will leave in a few days for Tamaqua, Pa., where Rev Miller has accepted a call at the First Presbyterian church at that place

A very delightful day was spent on the Mt Braddock farm on Friday in honor of David Bailey's 72nd birthday. The affair was arranged by Mrs J. W. Moore, who resides on the farm and who is a daughter of Mr. Bailey whose home is at West Newton. About 10 o'clock the guests began to arrive and by noon 50 were present to help Mr. Bailey remember that it was his 72nd birthday. At noon the farm dinner bell was rung and all repaired to the large dining room where places had been set at tables so that all the guests could sit down at once and such a happy crowd Mr. Bailey could not eat for smiling and laughing he being so overjoyed with pleasure over the affair. After dinner the balance of the day was spent in relating old time stories and singing old time hymns The following guests were present.

Mrs Henry Keen and family of Jacobs Creek, Mrs Edward Herrington and family of Pennsville Mrs Albert W. Herrington and family of Brownsville, Mrs. Carson Smith and family of Scottdale; Mrs Guy Easter and family of West Newton Mrs. Howard Smith of Indianaville and Rev and Mrs W. C Leimbach of Dunbar All of Mr Bailey's children, six daughters and the 22 grandchildren were present

On Friday evening Rev. T Milton Gladden of the Methodist Episcopal church conducted baptismal services along the banks of the Dunbar creek above the furnace At the close of the services three persons were baptized

Patronize those who advertise in this paper.

DICKERSON RUN.

DICKERSON RUN, Aug 28.—Frank Snyder was a Connellsville business caller Saturday

The New York success, "The Nest Egg," at the Solsson Theatre tomorrow night Get seats today at the theatre Both phones

Miss Lillian Newton was calling on Vanderbilt friends yesterday

Frank Wilhelm of Dunbar was calling on friends here yesterday

Miss Nellie Lint of Ohiopyle, is the guest of Miss Marie Beatty for a few days

George W Beatty was transacting business at Uniontown Friday

Curtis Harper was a Vanderbilt business caller yesterday

Attorney Robert P. Kennedy of Uniontown, was the guest of Mr and Mrs George Beatty, Sunday

Earl Lint of McKees Rocks, attended the outing of the A. N. Lint Descendent Association Saturday.

Mrs. J. B. Crouse has returned home after a month's visit with relatives and friends at Hyndman and other points

Miss Lillie Strickler, who is employed in the general merchandise store of J. P. Black & Company, is spending her vacation visiting friends at Edna, Swissvale, Pittsburg and other points.

Catherine Reiger and Miss Jane Miller of Hyndman, are spending a few days here visiting Mr and Mrs. J. B. Crouse.

Mr. and Mrs. Cramer Eckard of Star Junction, are spending a few days here visiting friends.

Mr. and Mrs James Dunn and family of the West Side, Connellsville, were the guests of Mrs. Dunn's parents, Mr. and Mrs. George McBurney, Sunday.

Mr. and Mrs Griff Condiff have returned to their home at South Connellsville, after a week's visit here with relatives and friends.

Mr and Mrs. John McBurney of Scottdale, spent Sunday here the guests of the former's parents, Mr. and Mrs. George McBurney.

PERRYOPOLIS.

PERRYOPOLIS Aug. 28.—J. Seder of Pittsburg, is visiting for a few days with the Goldberg family.

Walter Byers of Uniontown, spent Sunday with his father, D. A. Byers.

The Morgan team went down to defeat before "our boys" Saturday. Score, 8 to 2.

Miss Millicent Fretts bade the congregation of the M. E church farewell yesterday, prior to her departure this morning for Japan as a missionary.

Miss Edna Craig returned to Uniontown Sunday evening, after a several days' visit as the guest of Miss Dessa Hall.

Misses Edna Wray and Ethel Shupe of Scottdale, are guests at the Townsend home.

C. A. Markle of the West Side Connellsville was a Sunday visitor at the home of his son, Howard O Markle

Mrs. Henry Eggers has returned from a visit to friends at Belle Vernon.

Sam Magdovitz was calling on Connellsville friends yesterday.

When You Want
Anything advertised for it in our classified column. One cent a word.

MT. PLEASANT.

MT PLEASANT, Aug. 28.—Mrs. Jas Craig, who has been spending part of the summer in Kentucky, is home again.

The New York success, "The Nest Egg," at the Solsson Theatre tomorrow night Get seats today at the theatre Both phones

Misses Grace and Jessie Paull left Saturday to visit friends in Wilkinsburg.

Among the people from here who attend the School of Methods in Greensburg were Crosby Thompson, Roy McClain, Margaret Zundell, Charlotte Page, Mary Hitchman, Virgie Spence, Hulda Rumbaugh, Maxine Myers, Charles DeVaux and Ira Christner.

Mrs Edward Wissinger and son, Joseph, of Leechburg are guests of the former's sister, Mrs Elizabeth McGregor of Main street.

Shortly after 12 o'clock Friday night Mr Bryce notified the police that two suspicious looking characters had been hanging around the Bryce home for some time The police arrested both the men on Bridgeport street They gave their names as Joe Hennessy and J. S Campbell of Jeannette. Each man put up a $10 forfeit and did not show up for a hearing It is thought these names are fictitious as the description given of the men who tried to enter Mr Bryce's house a short time ago tallies with these men

Jeannette Clothiers with the Bryce Brothers' team at Frick Park Saturday afternoon and the spectators were treated to some royal baseball for Bryce Bros won out in a game with score of 1 to 0

Lebanning came over and trimmed South West up on the Morewood grounds Saturday by the score of 7 to 2 The South West boys played good ball till the seventh inning when they went to pieces A good crowd was in attendance

Mrs John Shaw and sons, Charles and Ward have returned from a visit paid Latrobe friends

Mrs. Hattie Moran and daughter, Miss Margaret, are guests of friends

Ralph Nelson, John Cooper, James Bennet, Edward Lohinger and Earl Cunningham arrived home Saturday from camp near Allentown, Pa.

Mr and Mrs Tom Wilson of Pittsburg were here over Sunday visiting friends

A good crowd was in attendance at the dance held at Spelker's park on Saturday night. The Myers orchestra furnished the music

Anton Steff and Miss Anna Pokorney were married at 8 o'clock on Saturday evening at the home of Steiner Forest Hill on Diamond street by Justice L. S Rhodes Later they went to the Pokorney home and had a wedding supper. Anton Steff is chief of police here

Mr. and Mrs George Duncan spent Sunday with friends in Scottdale.

Alfred Robacker of Connellsville was the guest of his father over Sunday

Miss Elizabeth Fulton, employed by the Mellon dining people of Pittsburg, spent Sunday with her parents, Dr. and Mrs Fulton, of this place

Miss Florence Holmes has returned from a week's visit paid Ronco friends

Ralph Miller has returned to Nebraska after a visit paid his parents, Mr and Mrs. Ben Miller

Miss Ada Overly has returned from a visit at Mountain Lake Park, Maryland.

Isaac Smith, son William, and George Benford left on a business trip to East Liverpool, O.

Dr Fiscus of Belmont and Dr. J W Shelar of this place performed a successful operation on Huey Close, Jr, on Sunday, when they removed his tonsils.

Curt Ong was a caller in Connellsville yesterday.

Miss Verne Schludel has gone to Wilkinsburg to visit friends.

Miss Charlotte Miller has returned from a two months' visit to her sister, Mrs. William Dowart, of Detroit, Mich

Mrs. Frank Divens of Scottdale spent Sunday with Mrs. George Benford of Vine street.

Frank Miller of Meadville is the guest of his parents, Mr. and Mrs Ben Miller.

Miss Anna Close has returned from a week's stay at Ohiopyle

ROCKWOOD.

ROCKWOOD, Aug. 27.—The two year old daughter of Conductor and Mrs Joseph Baine fell out of the window from the second story of their home on West Main street yesterday morning. The child is not seriously injured.

The youngest child of Mr and Mrs Lloyd Lehman of Railroad street, died very suddenly this morning after suffering for several weeks past with cholera infantum Interment will be held in Maryland.

The oldest son of Mr and Mrs H S. Boucher of New Centerville was drowned near Ohiopyle yesterday While in bathing with a number of companions he was seized with cramps and before any assistance could be given him he went down the third time The body was brought to his home at New Centerville for burial

Mrs Nora Benford left yesterday for Boswell, where her husband is employed at the Merchants' Coal Company mines and where the newly weds will begin housekeeping on Monday.

CONFLUENCE.

CONFLUENCE, Aug 28.—Tom Smith, who was visiting his sister, Mrs Chas Show of Oden street, has returned to his home at Masontown.

J. B Colborn, a prosperous farmer from the Jersey Churches, was in town transacting business on Saturday

J. L. Reiber of Johnson's Chapel, was greeting friends in town yesterday.

Orville and Marcellus Burnworth of Johnson's Chapel, were among those who visited town Saturday

Encouraging reports are received from Miss Ida McDonald, who is confined in the St Joseph hospital, Pittsburg, following two severe operations

Amos Prevere went to Connellsville Saturday, where he is taking treatments for weak eyes.

J. E Johnson, B & O trainmaster of Connellsville was a pleasant business visitor here Saturday.

E. L. Beggs editor of the Tuckahoe News, was a business visitor to Somerfield Saturday.

E B Black of this place and A. B. Kurtz of Connellsville, left Saturday for Baltimore, Md., and Sunday evening left by boat for Boston, Mass They will visit New York, Atlantic City and other places of interest before returning home.

Miss Edna Augustine of Addison, was here Saturday on her way to Cumberland, Md

W M Cobre of Belle Vernon, a well known school book salesman, was here Saturday on his way to Somerfield, where he expects to meet the Henry Clay school directors

M F Rowlin of Charleston, who several months ago suffered a severe injury by falling from a load of hay, has so far recovered as to be able to visit town

Mrs. Lee Wagner, who was visiting her parents at Charleston for some time has returned to her home in Connellsville.

Rev H S McClintock of Phillipsburg and a former popular resident of Hunnedsville, was greeting friends here Friday

Rush McMillan one of the County Commissioners was an official visitor here the last of last week

Grant Pyle is employed in distributing a car of oil for the Waverly Oil Company of Pittsburg

Mr and Mrs Wm Reiber and daughter Pearl, of Charleston, and Howard Wright of Irwin and Rev. E B. Boyer of town, all took dinner with Mr and Mrs Wm Burnworth yesterday.

L. P Shipley of Henry Clay township, was among those who visited town Saturday.

MEYERSDALE.

MEYERSDALE, Aug 27.—Rev. Chas M. Reich, who has charge of a Catholic parish at Albany, Georgia and who has been spending the past two weeks here as the guest of his brother Burgess Joe P. Reich, and other relatives left yesterday morning on train No 207 to spend a week or ten days with relatives and friends at Johnstown and also with his friend, Rev J J Looney at Lilly, Pa Rev Reich will leave for the "Sunny South" about the middle of September.

Earl Finegan left on No 15 this afternoon for Akron, O, where he has secured employment

Robert Forney came up from Pittsburg last evening to remain over Sunday with Mrs. Forney and children, who have spent some time with Mrs Forney's mother, Mrs. Eliza Miller of Front street.

Charles V. Hughes, the linotype operator of The Republican, and Freeman Maul returned on No 11 this morning from a three weeks' outing at Philadelphia and Atlantic City.

R C. Landis William Findley and Lloyd Henderson of Berlin, spent Saturday afternoon with friends at this place.

I C. Miller and Chas. W Poorbaugh of Glencoe, were transacting business here yesterday.

John Gnagey of West Milton, O, who came here about a week ago to attend the funeral of a nephew at Grantsville, Md., is spending a week or ten days as the guest of his son, J. M. Gnagey of Beachley street.

C. J. O'Connor of Connellsville, was a business visitor to this place yesterday.

W. H Loose, formerly B. & O. agent at this place, who was recently promoted to the position of traveling auditor, spent Sunday with his family here

Rev. Burton Imhoff, who has charge of a congregation of the Christian church at Pittsburg, is here to spend a short vacation with his mother, Mrs. Mary Imhoff of Front street. He occupied the pulpit of the local Christian church this morning.

Rev. W. C Bradley of Connellsville, presiding elder of the African M. E Zion church, held quarterly conference and preached both morning and evening today in Brown's chapel on Large street. He was accompanied by Mrs Bradley, and they were entertained during their visit here by Mr. and Mrs Henry Hamilton of Keystone street

Mr and Mrs A B. Graf and children of Somerset, were in attendance at the Werner reunion held at Riverside park yesterday.

VANDERBILT.

VANDERBILT, Aug 28.—Frank Bute of Dawson was calling on friends here yesterday

George McGibbony of Liberty was a business caller here Saturday.

Mr and Mrs Frank McFarland have returned to their home at Dunbar after spending a few days here with friends.

J. C Estes was calling on Dickerson Run friends yesterday

The New York success, "The Nest Egg," at the Solsson Theatre tomorrow night Get seats today at the theatre. Both phones

Harry Lint of Liberty was a business caller here yesterday

Speakey Means of Lemont spent Sunday here visiting his parents, Mr. and Mrs. William Means

L. Bane of Star Junction was calling on friends here Sunday.

Mrs Samuel Adds was calling on Liberty friends Sunday

A meeting of the directors of the First National Bank was held here Saturday and business of importance transacted.

Dr. and Mrs G B Roberts have returned from Waynesburg where they attended the funeral of Mr. Roberts' sister

Miss Loraine Ambrose was calling on Dickerson Run friends Sunday

Mary Miner of Connellsville was calling on friends here yesterday

I R. Byers of Liberty has announced that he is a candidate for re-election for the office of Assessor of Dunbar township. Mr Byers has held this office for a number of years and is the right man in the right place

Frank Lewis of Newell was calling on friends here yesterday

Miss Stella Litten was calling on friends at North Dawson yesterday

H L. Addis was calling on Dickerson Run friends Sunday

The funeral of Mrs Eli Nicola will take place this afternoon Mrs Nicola had been ailing for several months and died Saturday of a complication of diseases Interment in the Dickerson Run Union cemetery

Hotel Titlow Reopened.

The Hotel Titlow which has been closed for 60 days by special dispensation of the courts opened its dining room to the public Saturday at noon. The hotel which is owned and under the supervision of George P. Titlow, has been completely renovated

Prosecutor and Chief Counsel for Defense in Young Beattie's Trial for Alleged Murder of Wife.

When You Think

Of the pain which many women experience with every month it makes the gentleness and kindness always associated with womanhood seem to be almost a miracle. While in general no woman rebels against what she regards as a natural necessity there is no woman who would not gladly be free from this recurring period of pain.

Dr. Pierce's Favorite Prescription makes weak women strong and sick women well, and gives them freedom from pain. It establishes regularity, subdues inflammation, heals ulceration and cures female weakness.

Sick women are invited to consult Dr. Pierce by letter, *free*. All correspondence strictly private and sacredly confidential. Write without fear and without fee to World's Dispensary Medical Association, R. V. Pierce, M. D., President, Buffalo, N. Y.

If you want a book that tells all about women's diseases, and how to cure them at home, send 21 one-cent stamps to Dr. Pierce to pay cost of mailing *only*, and he will send you a *free* copy of his great thousand-page illustrated Common Sense Medical Adviser—revised, up-to-date edition, in paper covers. In handsome cloth-binding, 31 stamps.

OXFORD SALE!

Final Clearance Sale

LADIES' LOW SHOES

All Ladies' Two and Three Eyelet Ties in tan, dull and patent leather that were $3.50 and $3.00 at

$1.65

These low shoes are all this season's stock. They have all the style and fit of custom made shoes.

A special table of bargains in Low Shoes for $1 which were $2 and $2.50.

They Will Not Last Long at These Prices. Sale Will Continue Until September 2.

The Regal Store

THE HORNER-CROWLEY CO., Ltd.

130 N. Pittsburg St., Connellsville, Pa.

The Daily Courier.

Entered as second class matter at the postoffice, Connellsville

THE COURIER COMPANY, Publishers.

H. P. SNYDER, President and Managing Editor.
J. H. S. STIMMELL, Secretary and Treasurer.

Office, The Courier Building, 127½ W. Main Street, Connellsville, Pa.

MONDAY EVENING, AUG. 28, 1911.

PLAYING POLITICS AND PLAYING WITH FIRE.

Whether the Massachusetts speech of President Taft was the keynote of his 1912 campaign for reélection remains to be seen, but it was a close and concise, judicial and just summary of the work of the extra session of Congress and the motives of the pretended attempts of the Democrats to further revise the Tariff, not in the interest of the people, but in the interest of Democratic political success.

A more palpable attempt at "playing politics," as President Taft aptly terms it, has not been made in the American Congress for years. The Opportunists frittered away some four or five months in a vain endeavor to advance their political interests; and they did so, it might be remarked, at a very considerable, and at times a very burdensome cost, to the country.

They presented bills reducing the Tariff in several of its schedules in the hope of filling their political sails with the popular breeze.

They ignored the fact that a nonpartisan Tariff Board, which they helped create, is now gathering data to determine whether any of the Tariff schedules are unduly protective, and that the report of this board on the schedules they attempted to revise will be ready for the coming session of Congress, when they and their Republican colleagues may consider them intelligently and when the President declares he will unhesitatingly recommend any further reductions that may seem just and proper.

The Democratic bills were ill-considered and ill-advised. When one of them was under debate in the Senate, the Senator in charge of the bill was asked if he had considered what effect its passage would have upon the revenues of the nation and the American producing interests it affected. He replied that he didn't know anything about it except that it was a 25% reduction! From "Horizontal Bill" Morrison down to the present-day Democratic statesmen it seems to have been the rule to revise the Tariff horizontally downward with no regard whatever for American interests. Such Tariff revisions are stupid and sometimes absolutely vicious.

The Tariff Board regulation of the Tariff is the only wise and reasonable solution of a national problem that should never have been made the football of politics. Theoretically, the Republican Tariff policy undoubtedly conserves the interests of the country, but unfortunately in the formulating of schedules the special interests of many sections have resulted in much trading and the passage of bills not always in all their parts equitable. This evil the Tariff Board will in a large measure remedy.

While the Democratic House has accomplished nothing in the way of Democratic Tariff revision, it has done much for the Republican party by demonstrating to the people the continued unfitness of the Democratic party to govern this country intelligently and wisely. The Democratic party would have been much better off politically if its representatives at Washington would have passed the Reciprocity bill and hiked for home; and, incidentally, the country would have been better off financially.

Playing politics is sometimes playing with fire.

The announcement that the next Democratic National Convention will go to Baltimore is not assuring to the Peerless One. Baltimore is not for *Free Silver or for Free Trade*. It may be for Regulation and Horizontal Reduction, but not too seriously.

The particular stunt of retired business men seems to be alienating the affections of other men's wives. It may be pleasant, but it is not always a profitable or a safe business.

"Frank Smith visited Fairchance and attended a baseball game. Your dyed-in-the-wool fan refuses to remain far from the coaching lines," says The News. We would not have been surprised to hear that he attended the Dawson races and had been legging for favorite candidates.

The Republicans of Pennsylvania are somewhat factionally rent this year, but they have nothing on the Democrats and Keystoners. It looks like a free-for-all, with the regular Republican nag the favorite in the pools.

The Portuguese Republicans are reported to be divided. They have perhaps been reading about Pennsylvania Democratic politics.

Mary Garden says she will wear so little next winter that the public will be astonished. The public might also be shocked, and Government Regulation might take on more expansion.

The B. & O. continues fortunate in its wrecks.

Domestic duties are not without their dangers, yet they are not classed as extra-hazardous.

Proprietors of shooting galleries should beware of good marksmanship as well as bad.

The Republican Protective Tariff law may have its defects, but it is evidently infinitely wiser and better than Democratic "Tariff for Politics Only."

Youthful ambitions to beat the Connellsville postoffice invariably come to jail or to grief.

President Taft Talks on "Tariff for Politics Only."

President Taft made what is regarded as a keynote speech for his campaign of 1912, in an address to the Essex County Republican Club at Hamilton, Mass., on Saturday afternoon. He vigorously defended his course in calling the extra session, caustically criticized the insurgent element that helped to pass the Democratic Tariff bills, denounced the Democrats for their attempts at Tariff for Politics Only, and clearly justified his veto of their bills, which he declared had been prepared with no effort to legislate intelligently and wisely, but merely for the purpose of playing politics. President Taft said:

The extra session of Congress was called for the purpose of confirming the Canadian reciprocity treaty, which it did by a support made up of votes from both parties.

Our Democratic friends, however, were not content to allow the session to pass with the accomplishment of the purpose for which it was called. Having pursued a purely statesmanlike course with reference to reciprocity, they did play politics of the most irresponsible character in respect to three tariff bills, which, by uniting with certain Republicans in the Senate, they were able to pass and present to the executive for his signature. The bills bear internal evidence of the fact that they rested on a basis of not "TARIFF FOR REVENUE ONLY," but "TARIFF FOR POLITICS ONLY."

The first, the Wool bill, was introduced into the House by Mr. Underwood, the Democratic leader, with the statement that it was a free trade bill and was not intended to provide protection to the wool or woolen industry, but that the 20 per cent tax which was placed on raw wool imported into this country was made necessary as a revenue measure by the prospect of a deficit in the national revenues. This was a most profound error, made by Mr. Underwood through a mistake in adding up the columns of the estimated revenues and expenditures, so that instead of there being a deficit as suggested there is in reality a surplus of $40,000,000. Though this error was made known to him, the 20 per cent tax upon raw wool was nevertheless retained.

The measure then passed as a free trade measure to the Senate of the United States, where, being defeated, the Democrats and the so-called Republican insurgents united in passing as a substitute the amendment of a bill prepared by Senator La Follette on the floor without reference to, or investigation by, any committee. The bill went to conference and emerged after a further compromise, providing a duty of 20 per cent on raw wool and an average of 40 per cent on woolen manufactures. This compromise was adopted. Thus, the bill is seen to be a compromise between avowed Free Traders and avowed Protectionists, a bill conceived in an unnatural alliance, a bill, the product of political log rolling for the purpose of securing its passage; a bill framed in ignorance of the exact effect of its operation, and a bill that presents only those methods in its adoption which had been generally condemned in the making of previous Tariff bills.

But now in the opportunity presented by the special session and in the desire to "play politics" and gratify what was supposed to be a popular desire for the reduction of duties, they did not hesitate to adopt all the alleged defective methods of previous Tariff revision which they had denounced and to reject as entirely unworthy of consideration the suggestion of delay until investigation by an impartial board should be had.

No Tariff bill within anyone's recollection has ever been passed with so little care. They declined to wait 90 days to hear a report of a full investigation on Schedule K, which the previous Congress by a united vote of the Democrats and Republicans, including the Insurgents, had directed to be made on the first of December.

I submit the Congressional history of this legislation, taken with the previous inconsistent position of Mr. Underwood and Mr. Clark. Mr. La Follette and his associates, is enough to show why the wool bill ought not to have been signed and is enough to convince the people that the party in power in the lower House and the combination which was temporarily in power in the upper House ought not to receive from them a vote of confidence.

The other two revenue measures were really impromptu and were so loosely drawn that to have put them on the statute books would have been a serious reflection upon the Congress responsible for them. They would have produced the utmost confusion in the collection of the revenues, would have made very different changes in the rates intended, and would certainly not measures that any Congress would have been willing to be responsible for, if they had been framed with a bona-fide purpose or expectation of making them into law. They were plainly measures made to appeal to a supposed popular desire and with the hope that by the veto which they had every reason to expect, they might incite popular hostility toward the Executive and the party of which he was the head. These are the simple facts in respect to the Tariff legislation attempted in the House and in the Senate.

I am here to speak the truth as nearly as I can. I recognize the general demand throughout the country for a reduction of duties so far as the reduction can be made consistent with the maintenance of a measure of protection that shall enable the industries of the country to live.

The time of the Chinese Wall and duties exceeding the difference between the cost of production here and the cost of production abroad has passed, and we of the Republican party are under obligation as soon as opportunity comes to advocate and carry through a revision of the Tariff which shall meet the present popular demand and to which we are really pledged.

Therefore, when the Tariff Board shall make its report in December on wool and cotton, I expect to submit to Congress recommendations based on the report for a revision of both schedules.

Do not the votes which were necessary to prevent such opportunist legislation from becoming a law call for the approval of a State, most of whose industries might be affected injuriously by legislation hastily and ill-considered? Do not this session and its results demonstrate that our present national system of business, which is based on the principle of Protection needs for its reasonable continuance the guarding support of the Republican party? IT IS NOT CLEAR THAT RECKLESS LEGISLATION OF THE KIND PROPOSED IN THE HOUSE OF REPRESENTATIVES WOULD IMPERIL OUR INDUSTRIES SO THAT NOTHING SHORT OF A MOST SERIOUS BUSINESS DEPRESSION COULD BE EXPECTED AS A RESULT?

The Forbes Route.

By Isaac of Yukon.

Once again, the Forbes explorers
Have resolved to figure out
Where the British army traveled
On its risky Indian scout.
They have all the maps and data
From the near department store:
They have royal charts and bunco
That were made in days of yore.

They have angles, curves and pivots
On which the old road turned,
They have real points and places
Where the camping fires burned;
They have letters from the leader
Telling all about the fight
With the husky, dusky red men
That *they met and put to flight*.

But dry weather causes trouble
And warps and twists old roads;
It has turned the edges upward
And split the rules and codes
So, the lines should be examined
On the ancient British pike,
And where any joint is twisted
It should have an iron spike.

The route needs much attention
Every year, say in the fall;
It should have its lines protected
With a solid, concrete wall
It should be so firmly bolted
To each valley, hill and plain
That in all the years a-coming
It will not turn up again

HE KNEW.

"Say, pop, what is a cardinal sin?" "Painting the town red."

STATEMENT OF CIRCULATION.

STATE OF PENNSYLVANIA, COUNTY of Fayette, ss:

Before me, the subscriber, a Notary Public within and for said County and State, personally appeared James J Driscoll, who being duly sworn according to law, did depose and say:

That he was Manager of Circulation of The Courier, a daily newspaper published in Connellsville, Pa., and that the number of papers printed during the week ending Saturday, August 26, 1911, was as follows:

August 21	6,870
August 22	6,710
August 23	6,728
August 24	6,685
August 25	6,740
August 26	6,820
Total	40,590
Daily Average	6,766

That the daily circulation by months for the year 1910 to date was as follows:

1910		
January	157,250	6,048
February	151,485	6,312
March	176,037	6,542
April	171,734	6,905
May	171,414	6,593
June	168,217	6,469
July	162,207	6,488
August	176,180	6,525
September	167,867	6,457
October	167,827	6,454
November	171,868	6,610
December	170,712	6,566
Totals	2,015,398	6,474
1911		
January	158,747	7,128
February	164,061	6,873
March	185,501	6,873
April	175,838	7,033
May	184,254	6,624
June	170,272	6,779

And further sayeth not

JAS J Driscoll.

Sworn to and subscribed to before me this 28th day of August, 1911

J. B KURTZ, Notary Public.

POLITICAL ANNOUNCEMENTS.

FOR COUNTY COMMISSIONER,

Moses H. Clark

OF UNIONTOWN.

Subject to the decision of the Republican Primaries, Sept. 30, 1911.

FOR DIRECTOR OF THE POOR AND HOUSE OF EMPLOYMET,

Matthew B. Walker

OF NICHOLSON TOWNSHIP.

Subject to the decision of the Republican Primaries, Sept. 30, 1911.

FOR COUNTY COMMISSIONER,

John S. Langley,

OF MENALLEN TOWNSHIP.

Subject to the decision of the Republican Primaries, Sept. 30, 1911.

FOR CONTROLLER,

Logan Rush

Subject to the decision of the Republican Primaries, Saturday, September 30, 1911.

FOR SHERIFF,

M. A. Kiefer

Subject to the decision of the Republican Primaries, September 30, 1911.

Your vote and influence respectfully solicited.

FOR PROTHONOTARY,

Wm. McClelland

OF UNIONTOWN.

Republican Primaries, September 30, 1911.

FOR ALDERMAN,

J. C. Lytle

FOURTH WARD, CONNELLSVILLE.

Subject to the decision of the Republican Primaries, September 30, 1911.

FOR COUNTY COMMISSIONER,

Jas. W. Abraham

OF SMITHFIELD.

Subject to the decision of the Republican Primaries, September 30, 1911.

FOR DIRECTOR OF THE POOR AND HOUSE OF EMPLOYMENT

James J. Barnhart

OF DUNBAR TOWNSHIP.

Republican Primary, Saturday, September 30, 1911.

FOR DIRECTOR OF THE POOR AND HOUSE OF EMPLOYMENT

Sam'l Higinbotham

OF REDSTONE TOWNSHIP.

Subject to decision of Republican Primary Saturday, September 30, 1911.

FOR DIRECTOR OF THE POOR AND HOUSE OF EMPLOYMENT,

Wm. P. Jackson

OF OHIOPYLE BOROUGH.

Late of Company F, 107 Reg't. Penn'a. Vet. Vol.

FOR ALDERMAN,

IN THE FIRST, CITY OF CONNELLSVILLE

Raymond S. Coll

DO IT NOW Subscribe for THIS PAPER

SHE HAD CONSTANT PAIN

Until Relieved by Lydia E. Pinkham's Vegetable Compound.

Dewittville, N.Y.—"Before I started to take Lydia E. Pinkham's Vegetable Compound I suffered nearly all the time with headaches, backaches, and bearing down pains, and had a continuous pain in my left side. It made me sick if I tried to walk much, and my back was so weak that I was obliged to wear corsets all the time. But now I do not have any of these troubles. I have a fine strong baby daughter now, which I did not have before taking Lydia E. Pinkham's Vegetable Compound"—MRS. A. A. GILES, Route 44, Dewittville, N. Y.

The above is only one of the thousands of grateful letters which are constantly being received by the Pinkham Medicine Company of Lynn, Mass., which prove beyond a doubt that Lydia E. Pinkham's Vegetable Compound, made from roots and herbs, actually does cure these obstinate diseases of women, and that every such suffering woman owes it to herself to at least give Lydia E. Pinkham's Vegetable Compound a trial before submitting to an operation, or giving up hope of recovery.

Mrs. Pinkham of Lynn, Mass., invites all sick women to write her for advice. She has guided thousands to health and her advice is free.

BALTIMORE & OHIO

LAST EXCURSION TO

Atlantic City
Thursday, Sept. 7
$10 and $12

Tickets good returning leaving destination within 16 days.

EXCURSION TO

Cumberland, $1.50

SUNDAY, SEPT. 3rd.

Train leaves Connellsville 9 00 A M., returning, leaves Cumberland 6.00 P. M.

EXCURSION TO

PITTSBURGH, $1.00

SUNDAYS, SEPT. 3rd and 17th.

Train leaves Connelsville 8 45 A. M., returning leaves Pittsburg 6 40 P. M.

EXCURSIONS EACH SUNDAY 10 10 A. M. TO

OHIOPYLE, 50c
Killarney Park, 65c

5-DAY EXCURSION TO

Nigara Falls, $5.75

SATURDAY, SEPT 2nd.

Train leaves 6 40 P. M. Sleepers attached to train from Pittsburg.

Call on H. L. Douglass, T. A., for further information.

The Sum and Substance

of being a subscriber to this paper is that you and your family become attached to it. The paper becomes a member of the family and its coming each week will be as welcome as the arrival of anyone that's dear.

It will keep you informed on the doings of the community and the bargains of the merchants regularly advertised will enable you to save many times the cost of the subscription.

FIRST CLASS HAT CLEANING

Equal to the New

All Kinds of Hats.

Cleaned, blocked and re modeled while you wait

Crescent City Parlors

111 W. Main St., and 170 W. Main St.

Our work is famous. Give us a trial. All work called for and delivered.

Ladies' and Gents' Shine 5c.

S. A. Coughanour,

General Insurance
Notary Public

404 First National Bank Bldg.

Classified Advertisements

Wanted.

WANTED—GIRL FOR GENERAL housework. Foreign preferred. Apply 327 South Ninth street. Aug28tf

For Rent.

FOR RENT—HOME HOTEL. Inquire of MRS. SCHMITZ, over Racket Store. 8julytf

FOR RENT—FURNISHED ROOMS for light housekeeping. Call at 505 EAST GREEN STREET. 25aug3td

FOR RENT—TWO 5 ROOM HOUSES, lath and gas. Inquire H. SOULLE, 903½ FRANKLIN STREET. 18aug1tf

For Sale.

FOR SALE—ADVERTISING SPACE in this paper. Ask for rates.

FOR SALE—YOUNG COW AND heifer calf. Call 502 W FRANCIS AVENUE, City. aug26-2t

FOR SALE—SIX ROOM DWELLING house on East Main street; steam heat, bath, everything modern. Call TRI-STATE PHONE 569. 8julytf

FOR SALE—APRIL HATCHED black Minorca chickens, 50c each. H. P. SAUTER, 304 Washington avenue. 28aug1td

FOR SALE—A SCINTILLATING, vari-colored mass of beautiful fabrics in every conceivable weave and color, now ready for fall. DAVE COHEN, Tailor. 2

FOR SALE—10 ROOM HOUSE WITH lot 90x185 feet on North Eighth street for $4,000. Terms of sale $2,000 down and balance on time. WEIMER & DeWITT, Scottdale, Pa. 28aug3td

FOR SALE — EIGHTY ACRES timber land located along New Western Maryland Railroad. For particulars address L. V. LEPLEY, Perryopolis, Pa. 28aug3td*

FOR SALE—AT MURPHY SIDING, 10 room house with four acres land, five cent fare from Connellsville or Scottdale. An ideal home for $1,500 to quick buyer. WEIMER & DeWITT, Scottdale, Pa. 28aug3td

Lost.

LOST—A PAIR OF EYEGLASSES on Saturday afternoon, between Muir's butcher shop and Main street. Finder will please leave same at Courier. 28aug1td*

LOST—ON MURPHY AVENUE ON Wednesday evening, a gold watch initials "J. S. H." on back. Return to BAIR'S GROCERY and receive reward. 28aug3td*

Notice to the Public.

I HEREBY WISH TO NOTIFY THE public that I have bought out the store of Robert Rodgers on Main street, Mt. Pleasant and will assume all debts contracted by him up until August 25. All bills owing to the said Robert Rodgers up until August 25th will be paid to me. JONATHAN RODGERS, Main street, Mt. Pleasant, Pa. 28aug3td

Plumbing.

PLUMBING, TINNING, SLATING, hot water, steam and hot air heating. Repair work of all kinds promptly attended to. Estimates cheerfully furnished on all contracts. STAHL PLUMBING COMPANY. Office 322½ S Pittsburg street, Connellsville, Pa.

The New Suits and Coats

First showing of the new suits and coats and we believe that it is a showing that is worth your seeing. Start the season with a determination to sell more suits this year than ever before. That means better suits and better prices. If you have a suit want, the store that can show you the best suit for your money ought to sell you your suit. We firmly believe that the suits we have here are better than you can buy elsewhere, in this vicinity, for the same money. Know that we can afford to mark and do mark them at a less margin of profit than other stores in this vicinity. Perfectly willing though to leave all these questions of better suits and less prices to your judgment. Not going to mention here any special suits or prices but as in seasons past we have always tried to show suits beyond the ordinary at $25, so this season we have made special efforts to be able to show some special values in suits at $25.

Every suit we show you is a new suit. No old suits to show you. Styles are new and fabrics are new.

New Rugs and Carpets

Our Fall stock of room size rugs and carpets is now complete and patterns and quality and prices are our reasons for asking you to see them. If from personal experience you do not know our carpets ask your neighbor. You'll not have to travel far before you find some of our carpets in use. Just as we expect the carpets we have sold in years past to help us sell carpets this year, so do we expect the carpets we sell this year to help us in years to come. We have confidence in the quality of the carpets we have here. Some of the makes such as Stinson's, we've been handling for well on to 30 years and selling them right here in this town to people who can tell you better than we can how much service you may expect out of the carpets you may buy here.

E. DUNN

129-131-133 North Pittsburg Street.

New Zeigler Boots

NEW ONES NOW

We have our New Zeiglers nearly all in and are ready now to show the season's latest, both in leathers and toes.

Zeigler Bros. Footwear stand out in a class by themselves when it comes to high grade shoes. There are no better shoes to wear, no better styles to select from and no better shoe making than there is found in all Zeigler Shoes.

The Price is $4 and $5

We have them in black and brown velvets, black suedes, tan Russia calf, gun metal calf with or without cloth tops, plain or tip toes, and patents of all styles; mostly all button. The greatest selection it has been our pleasure to show you. Select them now and be the first. Double AA to E.

C. W. Downs & Co.

This Shoe Store

draws the shoe trade by the superiority of its shoes. The fairness of its prices and the excellence of its shoe service.

The man looking for the best pair of shoes that can be bought for $3, $3.50 or $4 is sure he will find them here—and he will.

See the new Fall Styles in Ralstons and you see the best to be seen at $4.

See the A. B. Reed Shoes at $3 and $3.50, you will then know why so many men come to us for their shoes.

Patents, Tans, Gun Metal Calf, Vici Kid, Lace Button or Blucher.

Hooper & Long

MILL MEN'S PICNIC WAS GREAT SUCCESS

For Employes and Friends of American Sheet & Tin Plate Co.

SUSTAINED GOOD REPUTATION

Everything Was Orderly, But Jolly and Corroborated Claims Made by Scottdale Citizens—Was the Second Annual Event of This Kind.

Special to The Courier.

SCOTTDALE, Aug. 28.—The second annual picnic of the employes and friends of the American Sheet & Tin Plate Company was an unqualified success. In the opinion of the people who attended, it was the greatest picnic that ever went out of Scottdale and its vicinity. Three thousand five hundred men, women and children traveled to Idlewild in three special trains on Saturday, and spent an enjoyable day at that large and beautiful resort. Two things were responsible for the absence of a good many people. These were the rain and the Mendon Grange picnic. The rain the day and night before the outing caused many to grow discouraged and neglect to make prepartions for the event. When Saturday dawned with promise of a beautiful day, many of these hurriedly prepared or went without preparation and joined the big crowd. Others stayed at home, however. Of course the grange picnic attracted some that would have otherwise gone to Idlewild.

The accommodations to Idlewild were just right and everyone traveled comfortably and so far as known without the slightest inconvenience or mishap. Trainmaster John Keiser and several assistants were out from Pittsburg and gave their attention to the running of the trains. The trains were all run back to Pittsburg or Altoona following the picnic, the equipment being so much needed by the company. One local man was on the trains, Thomas McArdle, a fireman from here. The trains were run close together and made excellent time and without long waits.

The crowd was a merry one, and the mill men have every reason to be proud of their turn-out and the order which characterized such a big outing. There was no rowdyism and no boisterousness that unfortunately mars some large excursions. There was plenty of fun, however, and the cordial spirit which was manifested by the assemblage helped to make the day a pleasant one for all. The park attendants were particularly impressed with the good behavior of the Scottdale folks and were not slow about saying so. Scottdale's mill workers amply proved what Scottdale people claim for their industrial workers, that they are not surpassed anywhere for their high citizenship. The outing was distinctly creditable.

The U. S. Cast Iron Pipe & Foundry Company practically closed down, the Scottdale Furnace Company let as many away as they could, the Frick car shops were down and the Crescent Manufacturing Company and the Scottdale Foundry & Machine Company had employes present. The merchants of town were well represented, and Scottdale was closed for the day. With the arrival home of the three trains about 9 o'clock, the town took on the usual busy air of a Saturday night. About all the stores were opened after the picnic folks got home.

At the grounds there were many features of interest. The amateur contests were greatly patronized. Robert Skemp himself was the starter for the various races. James Keegan, Jr., although not a mill man was requested to act as umpire and filled his part well.

In the ball games the Scottdale mill team defeated the Old Meadow team by a score of 6 to 5, while the Frick Car Shops team defeated the Combined Mill teams by a score of 3 to 1. One feature of the games deserves special mention, and that was the umpiring of James Keegan, Jr. It is not unusual for an umpire to please one side; but when it happens that both clubs and even the spectators are unanimous in their approval of the arbiter's decisions, it is a fact worth recording. And James certainly did himself proud. During the progress of the second game, the word was quietly passed that he should receive some evidence of their appreciation, and after considerable skirmishing a big bouquet of beautiful American roses was sent on to the faithful umpire amid the wild applause of the crowd. Keegan almost collapsed when he saw the flowers coming, but recovered sufficiently to finish the game.

The Grand Army Band, with several mill men in it, and lead by J. Frank Hardy, a roller, made splendid music all day. The St. Clair orchestra of eight pieces furnished the music for the dancing, and gave the highest class of music, and responded to many encores, and responded generously. The music was a feature of the day. The Satisfaction coffee people had a force of expert coffee makers present and furnished literally barrels of coffee. Orangeade from big barrels was also furnished unstintingly. Nearly everyone with experience of the first mill picnic in mind brought buckets for coffee and orangeade. The Scottdale Bank gave a fine watch fob to the men and a mirror to the ladies. The fob was a fine piece of work, showing the two mills in bas relief, and suitably lettered on the reverse side.

"The Nest Egg."

The New York success "The Nest Egg," at the Soisson theatre tomorrow night. Get seats today at the theatre. oBth phones.

Grangers of Fayette County Hold Their Big Annual Picnic at Royal.

The biggest farmers' picnic in years was held at Royal station Saturday, over 2,000 people gathering at Haggerty's Grove despite the rather threatening condition of the weather. As at the Uniontown Merchants' picnic practically every candidate in the county was on the ground and busy passing out cards all day long. The farmer is a fine fellow to electioneer with. When a candidate gets a farmer's vote it is usually good for several more because the farmer as a rule weighs matters political thoroughly and when once his mind is made up he sticks and fights for his convictions and his candidates.

Perhaps no week in the primary campaign will be crowded with as many important gatherings as has the past one. From Monday morning until Saturday night there was something for the candidate to do and some place for him to be every hour of the day and most of the night.

The picnic Saturday was given under the auspices of the Fayette Grangers and besides a large turnout of farmers from this county, Westmoreland and Greene counties had delegations present.

In the morning Hon. Allen F. Cooper delivered a much appreciated discourse on "The Education of the Boy." Mr. Cooper brought out many valuable facts and had the entire assembly with him in every statement that he made. W. Russell Carr also delivered an address that struck the picnickers most forcibly. There was a rush for baskets when the noon lunch was announced and after all had partaken of the food "that sticks to the ribs" another assembly was called and the addresses were continued.

Dr. Hannah Lyons of Lincoln University, made a fine talk on "What the Grange Has Done for Women." Dr. Lyons held the undivided attention of the large audience during her entire speech and left many good pointers that will remain a lifetime with those present. She was the guest of honor of the grangers and the other visitors felt proud to have Dr. Lyons with them. Mrs. Johnson Moss of Perryopolis, talked in an interesting manner on "Women's Rights." All the women and some of the men agreed with Mrs. Moss in her views on that subject. Her talk along that line could not have been surpassed as Mrs. Moss knew whereof she spoke. Attorneys David E. Bane and George B. Jeffries also delivered addresses that were interesting to all.

During the day appropriate selections were rendered by the Perryopolis brass band and also by Craft's Martini Band. Both organizations were highly complimented for the part taken in the big outing. Royal had the honor of winning from Phillips in a 6-2 contest and tying Allison in a 2-2 contest.

Among the candidates on the grounds all day were J. Fred Kurtz, candidate for Prothonotary on the Republican ticket from Connellsville. Dr. C. W. Utts who is the only candidate announced so far for Coroner on the Republican ticket, was another Connellsville man with an unlimited supply of cards. Logan Rush, who don't use any cards because everybody in Fayette county knows him, talked farm talk and politics with equal money. Mart A. Kiefer, Republican candidate for Sheriff, came over from Uniontown with Mrs. Keifer and renewed old acquaintances. Col. J. J. Barnhart of course was there. A farmers' picnic is where the Colonel shines and old Sol had nothing on him Saturday. Among the others present were the following: Mr. and Mrs. Charles L. Davidson, George Patterson, George B. Jeffries, W. Russell Carr, David E. Bane, Mr. and Mrs. C. L. V. Bute, Jennie and Ida Rankin, Thomas L. Howard, Henry Tittorington, W. S. Blaney, James W. Abraham, Mr. and Mrs. Stewart Henderson, Mary Henderson, Miss Whitney, Mrs. Sylvester Walters, John G. Hibbs, Mr. and Mrs. George Allen, R. M. Keener, Ray Lackey, Mr. and Mrs. Uriah Highbotham, Mrs. Isaac Cowell, Mr. and Mrs. Archie Davidson, Jess Stewart, Russell Gray, George Fallingan, Harry Van Swearingen, John Langley, Elmer Davidson, A. M. Critchton, George Campbell, Ben Cope, Mr. and Mrs. Alva Piersol, Holland Piersol, Mr. and Mrs. Robert Dunn, W. D. Christ, William Mclelland, Mr. and Mrs. W. L. Dunn, John and Mary Dunn, Charles O. Schroyer and A. B. Rhoades.

Tona Vita Helps the Nervous Man

The rush and hustle of American life is a constant strain on both mind and body. Gradually the human machine wears out under this unnatural strain and nervous debility results. Statistics show that half the people in the United States are in a run-down, nervous condition.

A man or woman in this condition can get little happiness or success out of life. They feel tired all the time, have no energy or ambition and are gloomy, timid and despondent. They do not sleep well or eat well or feel well and life instead of being a pleasure seems more like a burden.

Are you one of these half sick, listless, nervous people? If you are you know that there is a tonic now being sold that has brought back the old energy and pleasure in life to thousands who have tried it. The name of the tonic is Tona Vita. It is being introduced in this country by a number of physicians. It has been pronounced the greatest medicine ever before sold to the public. In each city there is an agent for Tona Vita who will refund the purchase price if the tonic fails to give you complete and entire satisfaction. Let Tona Vita build you up and bring back your strength and vitality. You will be astonished how quickly it acts. The very first dose will convince you what a great medicine it is.

Lee's Rhubarb Laxative is used as an assistant to Tona Vita in cases of chronic constipation. It is a family medicine pleasant to the taste containing the splendid laxative qualities of rhubarb. Ask your physician about rhubarb and see if he does not tell you it is the best possible laxative for children.

A. A. Clarke has the agency for these two great medicines in Connellsville.

Camp Anischi to Break This Week

After Wednesday Camp Anischi, which for 10 weks has been the summer home of Captain John L. Gans and family, will be only a memory. To-day preparations will be made for the return to Connellsville. The camp is located close to Back creek, about a mile from Indian Head, the site being as near perfect as could be found in the Indian creek valley.

Long experience in brigade encampments of the National Guard enabled Captain Gans to maintain a model camp. Especial attention was paid to sanitation and a cleaner spot could not be found. The drainage was excellent, refuse was carefully gathered up and burned each day, while the big shelter tents were placed in the open where there was no danger of mould or mildew. Ample shade was about the camp and the clumps of trees afforded protection from storms, storms.

The latchstring was always out. During the summer no less than 90 guests were entertained at various times, and there was not a dull moment. Captain Gans and his family tramped the mountains, assimilated the legends and stories of the mountains, and withal, enjoyed themselves hugely. Their guests were royally entertained and can vouch for it that a certain particular spot along Back creek was literally a land of milk and honey, to say nothing of roasting ears and other temptations of the palate.

JUNIOR WESTINGHOUSES WILL QUIT PITTSBURG TO ENGAGE IN FARMING.

MR. AND MRS. GEO. WESTINGHOUSE, JR.

Life in Persian Oases.

Dr. Sven Hedin, describing his overland journey to India across the Persian desert, gives a graphic account of the oases where his party occasionally camped under palm trees. There the singing birds which twitter during the day are silent at night, but the "song of the desert" is continued during the hours of darkness by the melancholy serenade of the jackals. These oases are infested by three objectionable and dangerous inhabitants—a deadly snake, black and white scorpions and a poisonous tarantula spider, which, although it lives out in the desert, is attracted to the oases by the light of the campfires.

Rev. Minerd a Candidate.

David E. Minerd, a blacksmith, who is also a Methodist Protestant minister, of Dunbar borough, filed a petition with the county commissioners Saturday to have his name appear on the official Democratic ballot at the September primaries as a candidate for Director of the Poor and House of Employment. His petition contains 51 signatures.

Patronize those who advertise.

Empty Your Parlor

Beautify your other rooms with the pieces you are now using in your parlor and buy a New Parlor Suite---for the next glad surprise in our series of special sales which are so delighting the furniture buying public, is a rapid clearance of all our FLOOR SAMPLE

PARLOR SUITES At HALF PRICE and LESS

All these suites are marked with large PLAIN FIGURE PRICE CARDS so that you can come in and examine them and form your own opinion of their value—get the habit of attending the Featherman sales—you'll find it pays!

Here is An Example of the Bargains You'll Find

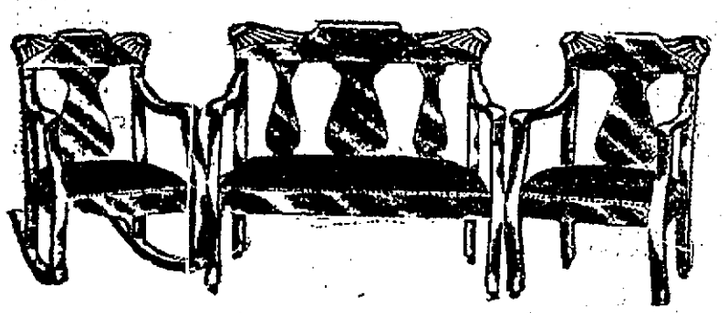

This Handsome 3-Piece Suit Only $13.75

This suite is of a very fashionable and most artistic design. The frames are of mahoganized birch, specially well made and splendidly finished. Your special attention is called to the fact that the covering of this suite is of Heavy Silk Plush while the price is less than you'd have to pay ordinarily for a suite covered in cheap cotton velour. It is actually a $30 value.

Only one Suite of a kind in this sale and that Suite is

Sample Suite now on our showroom floor. It's because we are putting on fresh samples that we are making such startling reductions on those at present on display.

Your Promise to Pay is Good As Gold at

FEATHERMAN FURNITURE CO.

SMITHFIELD.

SMITHFIELD, Aug. 28.—Harry Gans and Robert Moore of Uniontown, and A. Howard of Smithfield, were in Springhill township Friday receiving a proposed change of a road on Georges Creek, above New Geneva. They will recommend the proposed change of location.

Er. W. A. Longanecker, wife and children of Pittsburg; M. A. McCormick and family of Fairchance met at Mrs. Rebekah Ruth Mathiot in a social gathering Friday and spent an enjoyable day with the aged lady, who is 88 years old. The Longanecker and McCormick families took the 2:40 train for Cheat River, where they have summer cottages.

George Barton, a Tri-State lineman, was here Friday repairing damages to the line. A pole blew down near Sackett's place out the line Thursday night, making a tangle of wires all over the Morgantown road. The Uniontown office was immediately notified. Barton was promptly on the scene by 7 o'clock Friday morning and soon had the damage repaired and the lines in working order.

The Smithfield Cornet Band made the music for the Lutheran picnic in Nicholson township Saturday

C. C. Sturgis of Nicholson township No. 2, was a borough business visitor Saturday.

John H. Moser, the Anderson Cross Roads merchant, was a business visitor Saturday.

William S. Bailey has received his voucher for an increase of his pension from $12 to $15 per month.

Wm. A. Tibbs and wife of Baxter's Ridge, were borough shoppers Saturday.

Miss Ida Moore of Pittsburg, who was here attending her father, J. D. Moore's family reunion, which was held at Shady Grove on Thursday, returned to her home Saturday. J. D. Moore, in whose honor the family gathering was held, is 79 years old, has been married three times, is the father of 16 children, has 29 grandchildren and 8 great grandchildren.

Edward Sterling and wife of Willmerding, were the guests of Squire High and wife over Sunday.

W. E. Swope of Huntington, was in the borough over Saturday night and Sunday.

E. B. O'Neil was the guest of Mr. and Mrs. T. R. Lunch Sunday night. He will open his night school at Allison in Redstone township this morning.

The borough schools will open Monday, the 4th of September.

G. W. Campbell and Martin Hope returned from the G. A. R. encampment at Rochester, N. Y., Friday. They were luckily not on the ill fated train in which so many lost their lives in the wreck on the Lehigh Valley Railroad.

Charles Hare, a barber of Masontown, and Mary Rankin of Somerfield, left their respective places of residence Wednesday, ostensibly to attend the merchants' picnic at Shady Grove, but they kept on to Cumberland, Md., where they were married. They are both in their teens. Mary is a daughter of Mr. and Mrs. H. J. Rankin of Smithfield. Charley is a son of Mr. and Mrs. James Hare of Springhill township, both well known and respected families. Mary is of a family of 16 children, four other sisters who are married.

As the Smithfield band was returning from the Lutheran picnic Saturday evening, young Conn of Gans, who was in a buggy, run into one of the carriages occupied by part of the band and broke the pole out of the carriage. The collision upset Conn's buggy, spilling him in the ditch, breaking his buggy pretty badly. Fortunately the accident happened when the boys were near home, so they had not far to walk.

Insects Photograph Their Own Flight for Moving Pictures by This New and Novel Invention of a Frenchman.

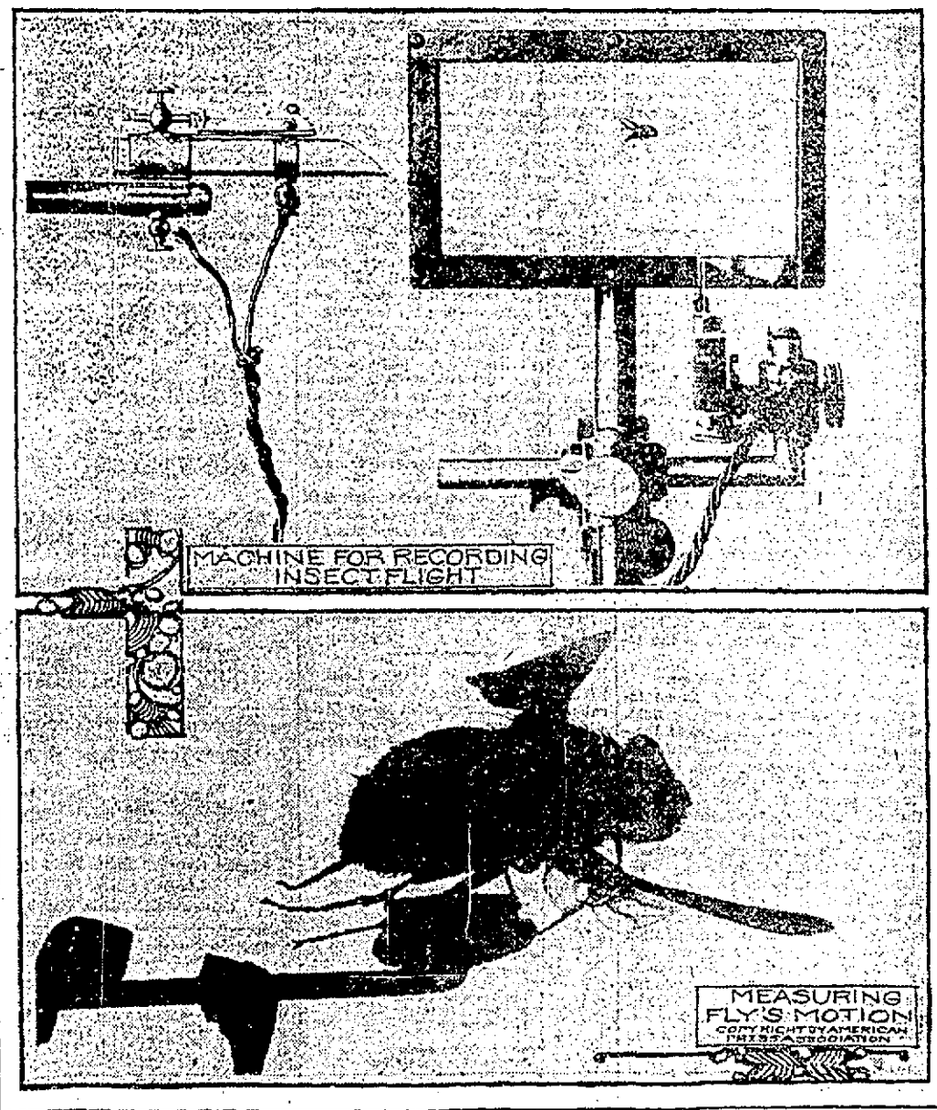

OUR CLASSIFIED ADS. ALWAYS BRING RESULTS

JOB PRINTING OF ALL KINDS DONE AT THIS OFFICE.

ONE MILLION PATENTS ISSUED.

Ohio Inventor Gets Distiction Sought by Many.

AMERICA LEADS THE WORLD

Thirty Per Cent of All Patents Have Been Issued in This Country—Nearly 10,000 Granted Before Serial Plan of Numbering Was Adopted.

Announcement of the issue of the millionth patent (since they have been serially numbered) was announced recently by Commissioner Edward B. Moore. It was issued to an Akron (O.) man for a puncture proof tire for automobile and other vehicles, depending upon rubber springs for its resiliency.

Commissioner Moore said the application came up in the regular order of business, was numbered and carried through the regular channels and was signed without ceremony. Numerous requests were received from various inventors for this distinction, but they were not heeded.

Englishman Got First Patent.

This patent, although numbered 1,000,000, is in reality not the millionth for the reason that prior to July 28, 1836, there were granted 9,957 patents without numbers, so that counting from the first patent granted, July 31, 1790, and including the 9,957 unnumbered patents, the millionth patent would be the one numbered 990,043, issued April 18, 1911. The first one was granted to Clarence Thorvald Hasen of Lancaster, England, for a machine to make tubes from fibrous materials.

The American patent system was founded by an act of congress April 10, 1790. Thomas Jefferson, then secretary of state, inspired it and may be said to have been its father. He took great pride in it, it is said, and gave personal consideration to every application that was made for a patent during the years between 1790 and 1793.

Under this act applications for patents were examined by a board of commissioners consisting of the secretary of state, the secretary of war and the attorney general, and after having been passed upon by this tribunal they still required the certificate of the attorney general and the signature of the president. The first board consisted of Thomas Jefferson, secretary of state; Henry Knox, secretary of war, and Edmund Randolph of Virginia, attorney general. The first patent was granted to Samuel Hopkins on July 31, 1790, for manufacturing potash and pearlash.

Fees Then and Now.

The act of 1790 prescribed the following fees for the granting of patents, which are in striking contrast with those exacted today: "For receiving and filing the petition, 50 cents; for filing specifications, per copy sheet containing 100 words, 10 cents; for making out the patent, $2; for affixing the great seal, $1; for indorsing the day of delivering the same to the patentee, including all intermediate services, 10 cents." Today the government fees amount to $35.

In 1793 the patent laws were revised, and from that time until 1836 no system was maintained and every application that was made was granted. In 1836 congress passed new laws that are the foundation of the present patent laws. It was in this year that patents were first numbered, July 28, 1836. Patent No. 1 was granted to John Ruggles of Thomaston, Me., for a locomotive steam engine for inclined planes. Since that time 1,825,000 applications have been made, of which 1,000,000 have been granted. There are 90,000 pending; the rest are abandoned. These represent an approximate expenditure of $47,000,000 in government fees from the inventors alone.

Under these laws (act of 1793) the board of commissioners was abolished, and the power to grant patents was vested in the secretary of state. It was not until 1836 that the office of commissioner of patents was established. Henry L. Ellsworth was the incumbent.

Grinding Out 35,000 a Year.

America leads the world as an inventive nation, France coming next, with 445,000 patents; then Great Britain, with 430,000; Germany, with 250,000; Belgium, 240,000; Canada, 135,000. The Bahamas and Liberia share the "booby" prize, with two patents each. The total number of patents granted by all nations of the world is 3,130,000, of which 30 per cent have been granted by the United States.

The patent office is now granting patents at the rate of 35,000 a year, applications being received at the rate of 65,000 per annum, the examination of which requires 875 examiners.

Owing to the enormous increase in the business of the patent office in the last few years its building has become very much overcrowded, and Commissioner Moore hopes that congress will appropriate the $7,000,000 now in the treasury to the credit of the patent office for a new building.

More Railroad Employees.

Nearly 200,000 new employees were added to the pay rolls of the railroad companies of the United States between June 30, 1909, and June 30, 1910, according to the annual report of the interstate commerce commission.

Wants, for rent, for sale, etc., cost only one cent a word.

FUNERAL TORTURE.

Ways of the Wives When a Bororo Indian Dies.

On the death of a Bororo Indian the wife tears out handfuls of her hair and throws it on his corpse, says a writer in the July Wide World Magazine. At intervals during the first day after his death she shakes him, as though wishing to bring him back to life, and kisses his cold brow. Her efforts being in vain, she retires and the Baire approaches. He proclaims that the man has died for the sins he committed during his life. Then the relatives paint his body with "urucu," an ointment made out of the root of a wild tropical plant. Gorgeous feathers of the most varied hues are then strewn over him, and the corpse is wrapped up in a matting of straw. The moment before the burial the wives approach one after the other and cover his feet with the blood dropping from the wounds and gashes they have inflicted on their backs and arms.

This ceremony is followed by another. Three Indians appear dressed in the clothes—if the few rags they wear can be called thus—of the dead man and begin singing and dancing. In the meantime the corpse is carried to the "Bahyto," a huge mound in the center of the colony, and should the dancing and singing Indians become tired before it is reached three others take their places. The body lies on the mound three days. Then the Baire goes to the mound and, seating himself at the foot of the dead man, is supposed to receive his soul in keeping.

TAFT TO CALIFORNIA.

President Will Break Ground For the Panama Exposition.

President Taft has decided to extend his western trip to the Pacific coast for the purpose of breaking ground for the Panama-Pacific International exposition at San Francisco. His first intention was to limit his trip to four weeks, going as far west as Nebraska and Kansas, but he finds it will be possible to take two more weeks in October or early in November, thus giving him an opportunity to visit California, Oregon and Washington.

The directors of the Panama-Pacific exposition, commercial bodies in California and prominent citizens all along the coast have urged the president to visit the far west. The exposition directors are holding the date of the ground breaking ceremonies open to meet the president's convenience. It is expected that he will visit San Francisco in the latter part of October.

A big celebration will be held at San Francisco to greet the president and to celebrate the beginning of exposition construction. Special trains will be run from all parts of the coast. The Pacific fleet will be ordered to San Francisco bay.

The festivities will include a banquet to President Taft, a procession of historic floats, a military and naval parade, athletic and aquatic sports and fireworks.

SUES FOR A FORCED JAG.

Sunday School Teacher Wants $55,000 as Recompense.

Harry J. Bohart, Presbyterian Sunday school teacher of Kansas City, has filed suit in the circuit court asking $55,000 damages from the Missouri Pacific railroad because that company's employees forced him to drink whisky enough from a jug to make him drunk.

The petition relates that Bohart and John Laughlin went to Lake City, a station on the Missouri Pacific north of Kansas City, one day last fall. When they started to return they found the train was late and would not reach Lake City until midnight. They sought refuge in the depot from the cold while waiting for the train.

The petition alleges that the station agent and operator informed Bohart that they expected to have a jolly evening and brought forth a jug of whisky. Bohart, who up to that time had never tasted whisky, was the first to be asked to drink. When he refused it is alleged that the men forced him at the point of a revolver to swallow the liquor.

The Sunday school teacher claims to have become intoxicated and to have suffered a splitting headache the following day.

An effort will be made in the suit to hold the railroad responsible on the ground that its employees in charge of the depot were the prime movers in the affair.

French Workmen's Pension Law.

The French workmen's pension law calls for a contribution of about $1.60 a year by each beneficiary, an equal sum by his employer, and the state adds a third.

The Summer Don't.

The sage advice
That some men give
Makes earth a place
Where man must live
In terror of
A warning tone
Which ever shouts,
"Let that alone!"

The cup which cools
When warm the day;
The outdoor game
You love to play;
The tempting dish
For feasting shown—
Let them alone!
Let them alone!

The sparkling spring
Where germs may lie;
The early fruit
Within the pie;
In martyrdom
May bid you groan—
Let them alone!
Let them alone!

But most of all
Avoid the man
Who always does
Whate'er he can
To make the day's
Discomfort known—
Let them alone!
Let them alone!

—Washington Star.

It's a Mighty Good Thing

to know just how your money goes—to have an accurate record of every item of expense. And the easiest way to keep tab on your expenditures is to have a checking account and pay all bills with checks.

Doesn't cost a cent to have a checking account at The First National and, large or small, your account is cordially invited.

Prompt and accurate service in every department of commercial banking.

THE FIRST NATIONAL BANK

"The Bank That Does Things for You."

129 W. Main Street, Connellsville.

4% on Savings. $1 Opens an Account. Money Orders.

Efficient Service and Courteous Treatment

Has enabled us, within the past year, to double the number of our customers. Quite a number of persons and societies, with surplus funds, who do not want to tie up their money subject to the rules of a regular 4% account, are taking advantage of our special 5% accounts.

If you are a customer at this bank you will always find us willing to extend any reasonable accommodation on satisfactory security.

Our Customers Always Receive the Preference.

If you have a little ready money it will pay you to open an account with us, become acquainted, and take advantage of our service.

The Colonial National Bank

CONNELLSVILLE, PA.

Corner Main and Pittsburg Streets.

4% Interest paid on Certificates and Time Deposits. Foreign Department equipped to give the best of service.

Save Your Money

by putting your surplus in this bank. You have an absolute safe investment. Why not open an account today? We have room on our ledgers for your name.

Second National Bank,

CONNELLSVILLE, PA.

THE FIREPROOF BUILDING.

FIND OUT

About the Services

rendered to depositors at this bank—ask any of the hundreds who have Checking Accounts with us. They'll tell you it is made up of Accuracy, Promptness, Courtesy and Security.

That our officers take a personal interest in each depositor—isn't this the kind of a bank you'd like to do business with?

We cordially invite new accounts.

Union National Bank, West Side, Connellsville, Pa.

The Title & Trust Co. of Western Penna.

The Oldest Savings Bank in Fayette County.

Capital and Surplus - - $425,000.00

4 per cent. paid on Savings. Interest Compounded semi-annually. A general Banking business transacted.

THE YOUGH NATIONAL BANK

126 West Main Street

CONNELLSVILLE

Capital and Surplus, $150,000
Total Resources, $900,000

4% INTEREST PAID ON SAVINGS

THE VALUE of well-printed neat-appearing stationery as a means of getting and holding desirable business has been amply demonstrated. Consult us before going elsewhere

Insure Your Property With

J. Donald Porter

Insurance and Real Estate

Second National Bank Building.
Both Phones.
CONNELLSVILLE, PA.

Leading Companies-Lowest Rates
Old Established Agency.

EVANS & WEAVER, FIRE INSURANCE.

Second National Bank Building.
Both Phones.

McCLAREN

~ AGENT FOR ~

FOSTERS DYE WORKS

JOHNSTON COAL COMPANY

WE CAN NOW SUPPLY YOU WITH LUMP COAL.

Bell Phone 40. | Tri-State 150.
Office, 233 East Main Street.
CONNELLSVILLE, PA.

J. B. KURTZ,

NOTARY PUBLIC
AND REAL ESTATE.
No. 3 South Meadow Lane.
Connellsville Pa.

WEAR Horner's Clothing

THE DAILY COURIER

PRESENTS YOU

With the LAST Which Is the BEST.
Absolutely the Last Word Is In

OUR $4.00

Webster's New Standard

DICTIONARY

(Illustrated) Containing Latest U. S. Census.

OUR PUBLISHER submits positive proof that The Daily Courier Dictionary is the LATEST—up to the very day—filled to the full 1,200 pages with needful information—ILLUSTRATIONS IN COLOR AND MONOTONE—and is complete, accurate and authentic from cover to cover.

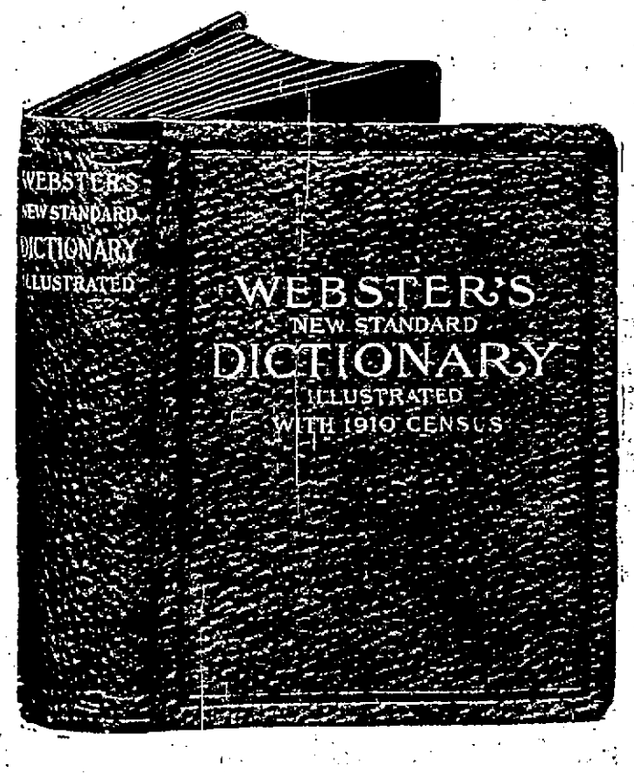

LIMP LEATHER — Reduced Illustration of the $4.00 Dictionary.

CAUTION

When a Dictionary is offered you which is in any way similar to this one, observe the exact wording shown herewith.

You want the latest. Do not be deceived. This IS the latest.

Webster's New Standard Dictionary IN ILLUSTRATED With New U. S. Census.

Readers of The Daily Courier Can Receive FREE This Wonderful Volume by Presenting 6 Coupons

Printed elsewhere (Daily), clipped on consecutive days, and the expense bonus amount herein set opposite the style selected (which covers the items of the cost of packing, express from factory, checking, clerk hire and other necessary EXPENSE items).

Table of Contents:

Abbreviations of the parts of speech.
Origin Composition and Derivation of the English Language.
Principles of Grammar.
Simplified Spelling.
Key to Pronunciation.
Dictionary of the English Language.
Synonyms and Antonyms.
Christian Names of Men.
Christian Names of women.
Foreign Words Phrases, Proverbs, Quotations, etc.
Facts About the Earth.
Declaration of Independence.
Constitution of the United States of America.
Metric System of Weights and Measures.
Value of Foreign Coins in United States Money.
Time Difference.
Weather Forecasts.
Presidents of the United States.
Language of the Flowers.
Language of Gems.
States, Names, Origin and Meaning.
Dictionary of Commercial and Legal Terms.
Familiar Allusions.
Famous Characters in Poetry and Prose.
Decisive Battles.
The 1910 Census.

Your Own Choice of These Three Styles of Binding:

The $4.00 Webster's New Standard Dictionary (like illustration) is bound in full Limp Leather, flexible, stamped in gold on back and sides, printed on Bible paper, with red edges and corners rounded; beautiful strong, durable. Besides the general contents as described elsewhere, there are over 600 subjects beautifully illustrated by three color plates, nearly 50 subjects by monotone, and 16 pages of valuable charts in two colors and the 1910 Census. Six consecutive Coupons and the ..... Expense Bonus of **98c**

The $3.00 Webster's New Standard Dictionary is exactly the same as the $4.00 book, except in the style of binding, which is in half leather, with olive edges, and square corners. Six consecutive Dictionary Coupons and the ..... Expense Bonus of **81c**

The $2.00 Webster's New Standard Dictionary is in plain cloth binding, stamped in gold and black; same paper, same illustrations, but has all colored plates and charts omitted. Six consecutive Dictionary Coupons and the ..... Bonus of Expense **48c**

Any Book by Mail, 22c Extra for Postage.

The Daily Courier Employs No Canvassers or Agents on This Dictionary. The Only Way to Get It Is Shown Above

Address all Mail Orders to THE DAILY COURIER, CONNELLSVILLE, PA.

My Lady of the North

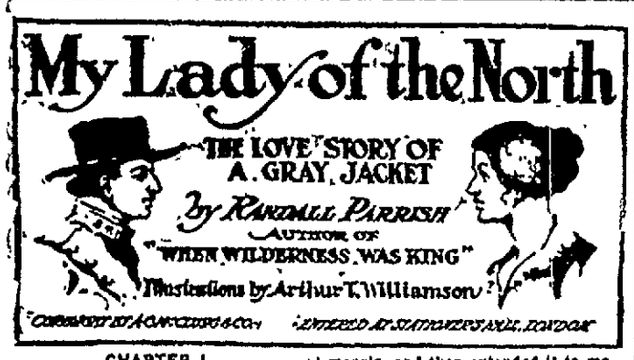

CHAPTER I.

A Dispatch for Longstreet.

It was a bare, plain interior—the low table at which he sat an unplaned board, his seat a box, made softer by a folded blanket. His only companions were two aides, standing silent beside the closed entrance, anxious to anticipate his slightest need.

He will abide in my memory forever as I saw him then—although we were destined to meet often afterwards—that old gray hero, whose masterly strategy held at bay for so long those mighty forces hurled on our constantly thinning lines of defense. To me the history of war has never contained his equal, and while I live I shall love and revere him as I can love and revere no other man.

"General Lee," said one of the aides, as I passed the single sentry and drew aside the flap to step within, "this is Captain Wayne."

He deliberately pushed away the mass of papers which had been engaging him, and for an embarrassing moment fixed upon me a glance that seemed to read me through and through. Then, with simple dignity, far more impressive than I can picture it in words, he arose slowly and extended his hand.

"Captain Wayne," he said gravely, yet retaining his grasp, and with his eyes full upon mine, "you are a much younger man than I expected to see, yet I have selected you upon the special recommendation of your brigade commander for services of the utmost importance. I certainly do not hold your youth to be against your success, but I feel unwilling to order you to the performance of this duty, which, besides being beyond the regular requirements of the service, involves unusual risks."

"Without inquiring its nature," I said, hastily, "I freely offer myself a volunteer for any service which may be required either by the army or yourself."

The kindly face brightened instantly, almost into a smile, and a new look of confidence swept into the keen gray eyes.

"I felt, even as I spoke," he said, with a dignified courtesy I have never marked in any one else, "that I must be doing wrong to question the willingness of an officer of your regiment, Captain Wayne, to make personal sacrifice. From our first day of battle until now the south has never once called upon them in vain. You are from the ranks, I believe?"

"I was a corporal at Manassas."

"Ah! then you have won your grade by hard service. You take with you one man?"

"Sergeant Craig of my troop, sir, a good soldier, who knows the country well."

He lowered his eyes to the numerous papers littering the table, and then, leaning over, traced lightly with a colored pencil a line across an outspread map.

"You speak of his knowing the country well; are you aware, then, of your destination?"

"I merely inferred from what Colonel Carter said that it was your desire to reestablish communication with General Longstreet."

"That is true; but do you know where Longstreet is?"

"Only that we of the line suppose him to be somewhere west of the mountains, sir. It is camp gossip that his present base of supplies is at Minersville."

"Your conjecture is partly correct, although I have more reason to believe that the head of his column has reached Bear Fork, or will by tomorrow morning. Kindly stop this way, Captain Wayne, and make note of the blue lines I have traced across this map. Here, you will observe, is Minersville, directly beyond the high ridge. You will notice that the Federal lines extend north and south directly between us, with their heaviest bodies of infantry along the Wharton pike, and so disposed as to shut off all communication between us and our left wing. Now, the message I must get into Longstreet's hands is imperative; indeed, I will say to you, the very safety of this army depends upon its reaching him before his advance passes Bear Fork. There remains, therefore, no time for any long detour; the messenger who bears it must take his life in his hands and ride straight westward through the very lines of the enemy."

He spoke these words rapidly, earnestly; then suddenly he lifted his eyes to mine, and said firmly: "I am perfectly frank with you. Are you the man?"

I felt the hot blood leap into my face, but I met his stern gaze without flinching.

"If I live, General Lee, I shall meet his advance at Bear Fork by daybreak."

"God guide you; I believe you will."

His words seemed uttered unconsciously. He turned slightly, and glanced toward the door. "Major Holmes, will you kindly hand me the draft of that dispatch?"

He took the paper from the outstretched hand of the aide, read it over slowly and with great care, wrote a word of explanation upon the margin, and then extended it to me.

"Commit that to memory, word by word, to your memory; we must run no possible risk of its ever falling into the enemy's hands."

I can see it now, that coarse yellow paper—the clear, upright penmanship, the words here and there misused and corrected, the sentence scratched out, the heavy underlining of a command, and his own strangely delicate signature at the bottom.

"Headquarters, Army Northern Virginia,

"In the field, near Custer House,
Sept. 23, 1 P. M.

"Lieutenant General Longstreet,
"Commanding Left Wing.

"Sir: You will advance your entire force by the Connelton and Sheffield pikes, so as to reach Castle Rock with your full infantry command by daybreak, September 26th. Let this supersede all other orders. I propose to attack in force in the neighborhood of Sailor's ford, and shall expect you to advance promptly at the first sound of our artillery. It is absolutely essential that we form prompt connection of forces, and to accomplish this result will require a quick, persistent attack upon your part. You are hereby ordered to throw your troops forward without reserve, permitting them to be halted by no obstacle, until they come into actual touch with my columns. The success or failure of my plans will depend utterly upon your strict observance of these orders.

"R. E. LEE,
"General Commanding."

I handed back the paper, and lifted my hand in salute.

"You have memorized it?"

"Word for word, sir."

"Repeat it to me."

He held the paper before him as I did so, and at the close lifted his eyes again to my face.

"Very good," he said, quietly. "Now let there be no mistake; repeat it over to your companion as you proceed until he has memorized it, and one of you must live long enough to reach Longstreet. I advise you to take the Langley road—it is the most protected, and not try to pass beyond the old Coulter plantation until after dark, or you will run the risk of being observed by the enemy's pickets. Beyond this I must leave all to your own discretion."

"You Are a Much Younger Man Than I Expected to See."

He paused, and I still lingered, thinking he might have something more to add.

"Are you one of the Waynes of Charlottesville?" he asked gravely.

"Colonel Richard Wayne was my father, sir."

"Ah, indeed! I remember him well;" and his face lit up with a most tender smile. "We were together in Mexico. A Virginia gentleman of the old school. He is dead, I believe?"

"He was killed, sir, the first year of the war."

"I remember; it was at Antietam. And your mother? If my memory is not at fault she was a Pierpont?"

"She is now in Richmond, sir, and the old plantation is but a ruin."

"War is indeed sad," he said slowly; "and I often feel that our southern women are compelled to bear the brunt of it. What heroines they have proven! History records no equal to the daily sacrifices I have witnessed in the past three years. God grant it may be soon ended."

Then, as if suddenly moved by the impulse of the moment, he again extended his hand.

"Well, lad," he said kindly, the same grave smile lighting his face, "our country needs us. We must not waste time here in conversation. I am very glad to have been permitted to meet the son of my old friend, and trust you will remember me to your mother. But now goodby, captain, and may he in whose hand we all are, guide and guard you. I know that a Wayne of Virginia will always do his duty."

Bareheaded and with proudly swelling heart I backed out of the tent as I might have left the throne room of an emperor, but as I grasped the reins and swung up into the saddle, I became conscious that he had followed me. Craig flung up his hand in quick, soldierly salute, and then, with a single rapid stride, the general stood at his horse's head.

"Sergeant," he said—and I was struck by the incisive military tone of his voice, so different from the gentleness shown within—"I am informed that you are intimately acquainted with the roads to the westward."

"Every bridle-path, sir, either by night or day."

"Then possibly you can inform me whether the big Hickory is fordable at Deer Gap."

"Not for infantry at high water, sir; but there is another ford two miles north where it is never over waist deep."

"That would be at Brixton's mill?"

"No, sir; the other way."

Lee smiled, and rested his hand almost caressingly on the trooper's knee.

"You are a valuable man for us to risk on such a ride," he said kindly. "But I desire you to understand, sergeant, how deeply I value the service you are about to render, and that I shall never permit it to be forgotten or go unrewarded. And now, good-night, sergeant; goodnight, Captain Wayne."

As we turned into the main road, riding slowly, I glanced backward. The general was yet standing there in front of his tent, gazing after us, the rays of the westering sun gleaming on his gray hair.

CHAPTER II.

The Night Ride.

By five o'clock we were safe at Colchester, and while our horses rested and refreshed themselves on some confiscated grain, the two of us lay lazily back on a grassy knoll, well within the shadow of a ruined wall, and watched the round, red sun drop slowly down behind those western hills we had to climb.

As early as we deemed it safe to venture, we were again in saddle, riding now straight to the westward, along the smooth beaten pike, until we caught sight of the black shadow of Colton church, in our front; then we swerved to the left, and still moving rapidly but with considerable care for the horses, headed directly across the more broken country toward the foot-hills. It proved to be a hard, toil some climb up those long, steep slopes rising before us; for we were extremely careful now to keep well away from every known route of travel, and our horses, although selected from among the best mounts of the cavalry brigade, had already been thoroughly winded by their smart trot up the valley.

An hour of this work passed. Whether or not we were yet within the enemy's lines was largely conjecture, for no human eye could pierce the enveloping gloom, and no sound, either of warning or encouragement, reached us as we strained our ears. The sergeant rode slightly in advance as we toiled up the higher terrace, for our sole dependence as to direction and distance was upon his memory, and even that could scarcely serve for much on such a night as this. I traced his passage upward as best I might, and pressed close after him, guided not so much by sight as by sound—the occasional rolling of a loosened stone, the rustling of leaves as he touched a bush in passage, the faint clinking of his sabre, and the heavy breathing of his horse—until at last his long, slender figure rose sufficiently above the dark hill surface to be faintly silhouetted in deeper shadow against the dim reflection of the upper sky. Almost coincidently with this my horse ranged up beside his, where he had drawn rein in evident perplexity.

"What is it, Dan?" I questioned cautiously; for all I could feel reasonably assured of just then was that behind any rock or tree in our front there might be crouching a Federal picket.

"It's nothin', Cap," he answered quietly, turning his face toward me as he spoke. "I'm just tryin' ter 'member some landmark yereabout ter guide from. Blamed if ever I see such a dark night; it's like bein' inside a pocket, sir, an' I reckon as how it must be nigh onter ten year since I run loose in this yere country as a kid. That thar cut-off we took a while back has sort o' confused me, that's a fac', and I don't just know whar I am; but I reckon as how the main ridge road we're a huntin' after oughter run somewhar out yonder." He pointed forward into the night.

"Very well; hand me your rein, and see what you can discover out there on foot. Sitting here isn't apt to mend matters, and we surely cannot afford to cripple our horses among these rocks."

The sergeant, a gaunt, tireless mountaineer, slipped silently from his saddle, swung his light cavalry carbine from his back to the hollow of his arm, and in another moment was lost to sight in the darkness. A snake could not have slipped away more stealthily. I heard a stone rattle under his foot, a half-suppressed oath, and then the night had completely swallowed him.

How utterly alone I seemed; how intensely, painfully still everything was! The silence felt almost like a weight, so greatly it oppressed me. Even the accustomed voices of nature were hushed, as if war, with its unspeakable cruelty, had cast a spell over all things animate and inanimate. It was weird, uncanny. With every nerve strained, I leaned forward across the pommel of my saddle, listening for the slightest sound out in that black void. My head burned and throbbed as with fever, and I felt that strange, unnatural stillness as though it had been a physical thing; surely others besides us were upon this hilltop! For I know well—my every soldier instinct told me—that somewhere out in that impenetrable mystery were blazing the camp fires of an enemy. Vigilant eyes were peering everywhere in search of such as we. How far away they might lurk I could not even conjecture — perhaps merely around some projecting wall of rock, —and we might even now be within the range of their ready rifles. I could hear the quickened throbbing of my heart, and my hand fell heavily on a pistol butt in nervous expectancy.

The soft night wind, heavy with pine odors, began suddenly to play amid the leaves of a low tree beside me, and the pleasant rustling mingled like strains of music with the slow breathing of the horses. I recall it now as one of the loneliest moments of my life, one of those almost unaccountable conditions of mind and body when it seemed to me that the thin, sinewy fingers of an inexorable fate were closing down with a pressure which no strength of man might resist. I was worn with fatigue in the saddle, but did not dream of sleep; my mind, in a firm endeavor to cast aside the uncanny influences of the hour, recalled in swift panorama those three years of civil strife which had run their course since I, a slender, white faced lad, had stolen forth into the moonlight from the portals of the old home, to ride away into the northward where the throbbing drums called me. So deeply had my every thought become merged in these musings that Craig, slipping silently as a ghost from out the engulfing darkness, laid hand upon my bridle-rein before I became aware of his approach.

"I got 'er all right now, Cap," he announced quietly, peering up into my face. "We uns are not more nor a hundred yards ter the right of the road, but I reckon you'll find ther way a bit rough."

He led both horses forward, moving slowly and with that silent caution so characteristic of his class. With scarcely the scraping of a hoof on the flinty rocks we came forth in safety upon the defined, hard-beaten track.

"The south is over yonder ter the left," he whispered, as he swung up into saddle, "an' the trend of the road is mighty nigh due west."

"But in which direction does their main camp lie, sergeant?"

"Durn it; thet's just what I can't quite figure out, sir—whether we uns be to ther north or south of ther white church. Then, somehow or other, it seems like to me as if this yere road lay a bit too close ter the edge of ther plateaus ter ever be the main pike what the Feds marched over. I reckon from ther direction it runs that maybe it might be a branch like, or a wood-road leadin' inter the other. If thet's the way it is, then them follers we uns is tryin' ter dodge ought ter be down yonder ter the left somewhar."

I gazed vaguely out into the black vacancy to which he pointed.

"Well, if we should chance to run up against one of their picket posts we shall soon be enlightened," I returned, urging my horse carefully forward. "But we shall have to take the chances, for it would not prove healthy for either of us to be caught here by daylight."

Not daring to venture on any gait faster than a walk along this unknown and ill defined mountain trail, we slowly and cautiously worked our way forward for more than an hour, meeting with no human obstacle to our progress, yet feeling that each step forward was surrounded by imminent peril. That we were now well within the guarded lines of the enemy we were both assured, although where or how we had succeeded in penetrating the cordon of picket posts unobserved we could only conjecture.

CHAPTER III.

An Unwelcome Guest.

This was the sort of work I had long ago learned to love; it warmed the blood, this constant certainty of imminent peril, this intense probability that any moment might bring a flash of flame into our very faces. Each step we took was now a stern, grim play with Fate, where the stakes were life and death. I felt my pulses throb as I rode steadily forward, fairly thrusting the darkness aside, my teeth hard set, my left hand heavily on a revolver butt.

How, in such a situation, the nerves tingle and the heart bounds to each strange sight and sound! Halt!—what was that? Pooh! no more than the deeper shadow of a sharply projecting rock, around which we pick careful way, our horses crowding against each other in the narrow space. And that? Nothing but the faint moan of the night wind amid the dead limbs of a tree. Ah! mark that sudden flash of light! The hand that closes iron-like upon the loosened rein opens again, for it was merely a star silently falling from out the black depths of the sky. Then both of us halt at once, and peer anxiously forward. The figure standing directly in the center of our path, can it be a sentry at last? A cautious step forward, a low laugh from the sergeant, and we circle the gaunt, blackened stump, as silent ourselves as the night about us, but with fiercely beating, expectant hearts.

But hark! Surely that was no common sound, born of that drear loneliness! No cavalryman can mistake the jingle of accoutrements or the dull thud of horses's hoofs. The road here must have curved sharply, for they were already so close upon us that, almost simultaneously with the sound, we could distinguish the deeper shadow of a small compact body of horsemen directly in our front. To left of us there rose, sheer and black, the precipitous rock; to right we might not even guess what yawning void. It was either wit of sword play now.

I know not how it may be with others in such emergencies, but with me it always happens that the sense of fear departs with the presence of actual danger. Before the grewsome fancies of imagination I may quake and burn like any maiden alone upon a city street at night, until each separate nerve becomes a very demon of mental agony; but when the real and known once fairly confronts me, and there is work to do, I grow instantly cool to think, resolute to act, and find a rare joy in it. It was so now, and, revolver in hand but hidden beneath my holster flap, I leaned over and touched Craig's arm.

"Keep quiet," I whispered sternly. "Let them challenge first, and no firing except on my order."

Almost with the words there came the sharp hail:

"Halt! Who comes there?"

I drew the cape of my riding jacket closer, so as better to muffle the sound of my voice.

"Friends, of course; who would you expect to meet on this road?"

Fortune seemed with me in the chance answer, for he who had hailed exclaimed:

"Oh! is that you, Brennan?"

There was no time now for hesitancy; here was my cue, and I must plunge ahead, accepting the chances. I ventured it.

"No; Brennan couldn't come. I am here in his place."

"Indeed! Who are you?"

"Major Wilke."

There was a moment's painful pause, in which I could hear my heart throb.

"Wilkie," repeated the voice, doubtfully. "There is no officer of that name in the Forty-third."

"Well, there chances to be such an officer on the staff," I retorted, permitting a trace of anger to appear in my tone, "and I am the man."

"What the devil is the difference, Hale, just what his name is?" boomed a deeper voice back in the group. "We are not getting up a directory of the Sixth corps. Of course he's the man Brennan sent, and that is all we've got to look after."

"Oh, all right, certainly, major," returned the first speaker, hastily. "But the night is so cussed black I supposed we must be at least a mile this side of where we were to meet. However, we have the lady here for you, all right, and she is anxious enough to get on."

The lady! Heavens! What odd turn of fortune's wheel was this? The lady! I heard Craig's smothered chuckle, but before I had sufficiently regained control over my own feelings to venture upon a suitable reply, the entire party had drawn forward, the leader pressing so close to my side that I felt safer with my face well shaded.

"Where is your escort, major?" he asked, and the gruffness of his tone put me instantly on defense.

"Just behind us," I returned, with affected carelessness, and determined now to play out the game, lady or no lady. I was extremely sorry for her, but the cause outweighed her comfort. "The sergeant and I rode out ahead when we heard you coming. Where is the lady?"

Laying Firm Hand Upon Her Horse's Bit, Led Forth to Where I Waited.

He glanced around at the group huddled behind him.

"Third on the left."

"All right, then. Nothing else, I believe;" for I was eager to get away. "Sergeant, just ride in there and lead out her horse. We will have to be moving, gentlemen, for it is a rough road and a dark night."

"Beastly," assented the other, heartily.

I fairly held my breath as Craig rode forward. If one of them should chance to strike a match to light a pipe, or any false movement of Craig's should excite suspicion! If he should even speak, his soft southern drawl would mean instant betrayal. And how coolly he went at it; with a sharp touch of the spur, causing his jaded horse to exhibit such sudden restlessness as to keep the escort well to one side, while I ranged close up to our unwelcome guest, and laying firm hand upon her horse's bit, led forth to where I waited. It was quickly, nobly done, and I could have hugged the fellow.

"Well, good luck to you, major, and a pleasant ride. Remember me to Brennan. Deuced queer, though, why he failed to show up on such an occasion as this."

"He was unfortunate enough to be sent out in the other direction with dispatches—goodnight, gentlemen."

It was sweet music to me to listen to their hoof-beats dying rapidly away behind us as we turned back down the dark road, the sergeant still riding with his one hand grasping the stranger's rein. I endeavored to scan her figure in the blackness, but found the effort useless, as little more than a shadow was visible. Yet it was impressed upon me that she sat straight and firm in the saddle, so I concluded she must be young.

(To be Continued.)

Classified ads. one cent a word.

Theatrical News.

LOIS FRANCES CLARK, IN "THE NEST EGG."

THE SOISSON.

"The Nest Egg."

Good wholesome laughs are inestimable to the physical welfare of a human being and advance reports state that "The Nest Egg," a comedy of the new type by Anne Caldwell, provokes genuine laughter throughout each act.

This play is a dramatization of a cold storage egg. On this egg, Hetty Gandy a lonely village spinster who earns her living by raising chickens, and spends her time by sighing for "romance," inscribes her name and address, together with a bit of appealing verse, on the egg, and ships it to market along with the rest of the day's crop. Three years later this bread which Hetty had cast upon the waters of romance returns to her in the person of one Wiley Bassett, a pure food crank whose real object is to have Hetty testify that the egg, kept fresh in a cold storage plant all this time, really belongs to the laying of three years back. Hetty, however, supposes that he has come with matrimonial intent and announces the fact to her astounded fellow villagers. When his real mission is explained, there is of course consternation in the heart of Hetty. To save her feelings, a friend, Jack Hamlin, induces Bassett to pretend that she is really going away with him to be married. For the benefit of the suspicious villagers, appearances are kept up in this way and presently when Bassett has time to discover the many sterling excellences of Hetty, he gladly offers to make the appearance a reality.

The case presenting "The Nest Egg," which comes to the Soisson theatre tomorrow night is said to be of unusual excellence and includes Miss Lois Frances Clark as "Hetty."

WANDA, IN "THE STAMPEDE."

"The Stampede."

"The Stampede" which comes to the Soisson theatre next Thursday evening, Aug. 31, was one of the most enjoyable shows seen in Connellsville last season. Since then it is under the management of A. G. Delamater of the Knickerbocker theatre, New York city, and this season it will be given a massive scenic production, requiring a 60 foot baggage car to transport its scenery and effects. The charming little actress Lillian Buckingham still plays "Wanda," the half breed Indian girl and she is supported by a strong metropolitan cast composed in part of Charles Henderson, last season and in the original production of Madam X, Sydney Leaward, the English actor and seen in this country with Beerbohm Tree, Leona Lea, with Robert Mantell, Doris Olson, for years with the Belasco forces; John Murray, formerly with Walker Whiteside, Howard Fay, in Brady's all star cast of "The Lights o' London," Jacob Kingsberry, who became prominent through his excellent work with Anna Russell in "The Stronger Sex," and others.

It is not exaggeration to say that "The Stampede" will be one of the most important dramatic offerings of this season.

To Entertain Club.

Mrs B F Smith will entertain the G. L. A. Ladies' Fancy Work Club Wednesday afternoon, September 5, at her home on the South Side.

Have You Lost Anything?
If you have, then advertise for it in our classified column. 1c a word.

Aviator Atwood's Smile of Triumph Just After Finishing His Record Breaking Voyage by Aeroplane.

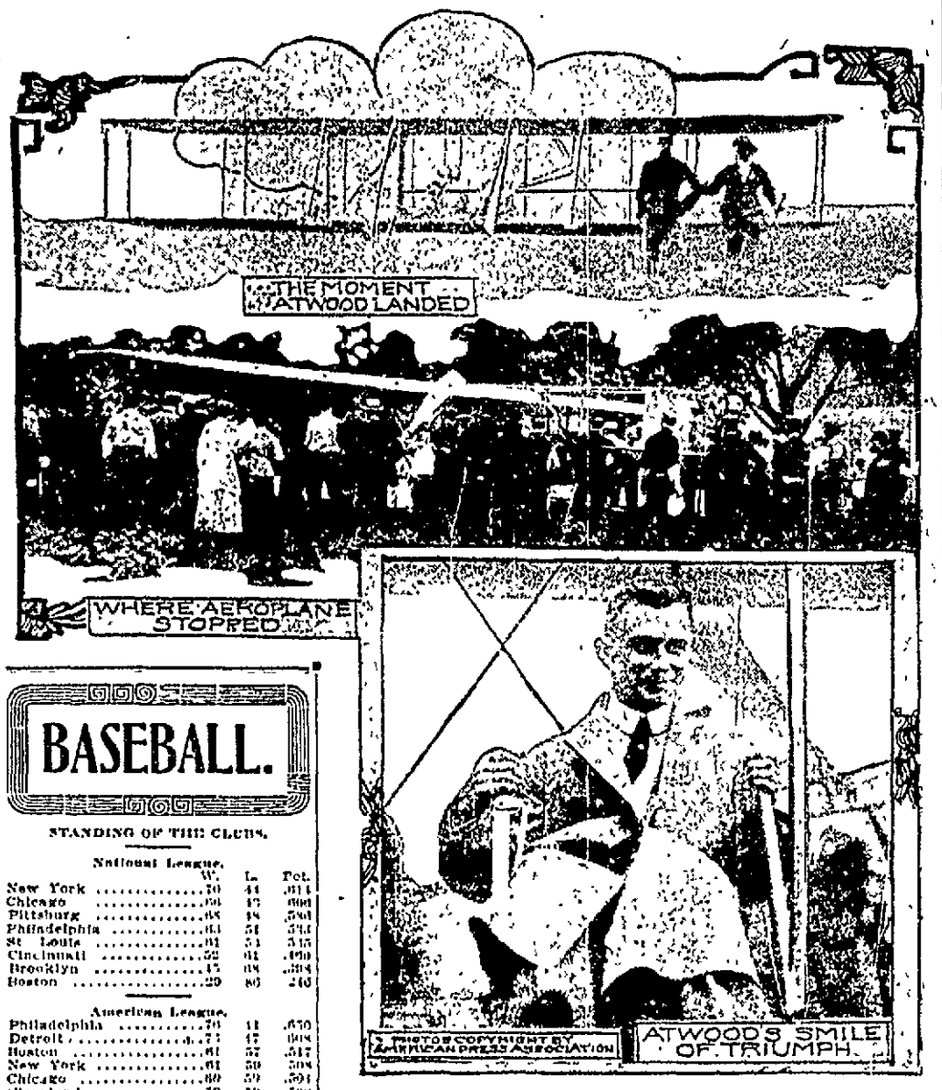

BASEBALL.

STANDING OF THE CLUBS.

National League.

	W.	L.	Pct.
New York	70	44	.614
Chicago	68	47	.591
Pittsburg	65	48	.560
Philadelphia	63	51	.553
St Louis	61	54	.515
Cincinnati	52	61	.460
Brooklyn	45	68	.398
Boston	29	86	.240

American League.

Philadelphia	76	41	.650
Detroit	74	47	.608
Boston	61	57	.517
New York	61	59	.508
Chicago	60	59	.504
Cleveland	59	59	.500
Washington	50	70	.417
St Louis	35	83	.297

FRICK LEAGUE.

Scores Saturday.

Leisenring 7, Southwest 2
*Lemont 9, Edenborn 0
*Forfeit

Club Standing.

Leisenring	6	0	1.000
Hecla	5	1	.833
Lemont	7	2	.699
Southwest	4	4	.533
Edenborn	1	6	.111
Oliphant-Wynn	0	5	.000

Games Tomorrow.

Edenborn at Oliphant-Wynn
Leisenring at Lemont

RESULTS YESTERDAY.

National League.

No games played, clubs in the east

American League.

Chicago 5, Boston 0
New York 4, St Louis 2
Cleveland 1, Washington 0
Detroit 4, Philadelphia 3

Leisenring Keeps on Winning Games

The Leisenring team continued its winning streak Saturday and registered a victory over Southwest, 7 to 2. A sensational batting rally in the eighth and ninth innings won the game for Leisenring for up to that time Southwest was in the lead. For seven innings it seemed the Leisenring boys were doomed to defeat. Southwest scored a run in the third and another in the sixth. The Mt. Pleasant fans were certain of the ultimate outcome, which they doped out adverse to the visiting team. In the seventh Leisenring scored its first run, came back in the eighth with three more, and got another three in the ninth. Heavy hitting was alone responsible for the victory as Southwest fielded in fine style. The score:

LEISENRING.	AB	R	H	P	A	E
Westerberg, ss	4	2	1	1	2	1
Sisley, 1b	4	0	1	6	1	1
Getsie, 2b	5	1	1	0	0	0
Smith, 2b	5	0	2	2	1	0
S. Jones, lf	5	0	2	1	0	0
Finerty, p	4	0	1	0	0	0
Meegan, rf	4	1	2	1	0	0
Cover, m	2	1	1	1	0	0
Frazer, c	2	2	1	15	2	1
Sheets, m	0	0	0	0	0	0
Total	35	7	12	27	6	3

SOUTHWEST.	AB	R	H	P	A	E
Varnock, c	3	0	2	5	0	0
Soforic, ss	5	0	0	2	3	0
King, 1b	3	0	0	12	0	0
W. Melega, p	3	0	0	0	5	0
J. Melega, m	4	0	0	2	0	0
Rehenek, lf	3	1	0	0	0	0
Herenek, 3b	4	0	2	0	1	0
Janetsco, rf	4	0	0	2	0	0
Clark, 2b	3	1	1	4	2	0
Total	32	2	5	27	11	0

Score by Innings.

Leisenring	0	0	0	0	0	1	3	3	—7
Southwest	0	0	1	0	0	1	0	0	—2

Summary.

Stolen bases—Smith, Finerty, Jones, Varnok, Clark.

Sacrifice hits—Getsie, Cover.

Two base hits—S. Jones, Cover, Herenek, Frazer.

Home runs—Meegan.

Left on bases—Leisenring 7; Southwest 7.

Struck out—by Finerty 16; by W. Melega 4.

Bases on balls—off Finerty 3; off W. Melega 1.

Wild pitch—Finerty 1; W. Melega 1.

Hit by pitched ball—Cover, Frazer, Varnock, W. Melega.

Passed ball—Frazer 2.

Time of game—2:10.
Umpires—Wall and Lardin.
Official scorer—John Kenny.

Morgan Loses to Perryopolis Boys

Perryopolis defeated Morgan at Perryopolis on Saturday 8 to 2. Buttermore and Burgess were disabled on the Perry team and Morgan came down with but nine men. Perryopolis claims the championship of the Yough valley. In Yenchenk and C. Carson, with Coleman as catcher, Perryopolis has good material in the battery points. The score Saturday:

PERRYOPOLIS.	AB	R	H	P	A	E
W. Townsend, s. N.	4	1	2	2	0	0
S. Townsend, 1b	4	1	1	4	1	1
Helterbran, 2b	4	1	1	1	2	0
Neff, 1b	4	1	1	4	0	0
Keffer, rf	4	0	1	0	0	0
Coleman, c	2	1	1	10	0	0
Yenchenk, p	4	1	2	0	2	0
J. Carson, lf	4	0	0	2	0	0
C. Carson, m	4	1	1	2	0	0
Total	32	8	12	24	5	1

MORGAN	AB	R	H	P	A	E
B. Prucy, 1b	3	1	2	7	0	0
F. Kling, 2b	4	1	1	1	3	1
Haley, ss	4	0	0	0	0	3
H. Kling, 3b	4	0	2	1	2	0
R. Kling, lf	3	0	1	1	0	0
Krouse, m	3	0	0	2	0	0
Robbins, c	3	0	0	9	0	1
Hubern, p	3	0	1	0	5	0
S. Robbins, rf	3	0	0	0	0	0
Total	31	2	7	21	11	4

Score by Innings.

Perry	1	4	0	1	0	0	2	x	—8
Morgan	1	0	0	0	0	1	0	0	—2

Summary.

Stolen bases—W. Townsend, B. Prucy.

Sacrifice hits—Coleman 2, S. Townsend.

Two base hits—Neff, Yenchenk, B. Prucy.

Double plays—Yenchenk to Helterbran to Neff.

Left on bases—Perry 6; Morgan 8.

Struck out—by Yenchenk 10; by Hubern 8.

Bases on balls—off Hubern 1.

Hit by pitched ball—B. Prucy.

Time of game—1:30.

Umpires—Buttermore and Wilken.

Official scorer—R. P. Kamerer.

FOOTEDALE CHURCH DEDICATED.

The Rt. Rev. Regis Canevin of Pittsburg Officiates.

UNIONTOWN, Pa., Aug. 28.—(Special.)—The St. Thomas Polish Roman Catholic Church at Footedale was dedicated yesterday. The Rev. J. F. Regis Canevin, bishop of the Pittsburg diocese, officiated, assisted by the Rev. John Kopern, pastor of the church, the Rev. D. P. Kenna of Uniontown, the Rev. Andrew B. Bejenkeski of Briar Hill and others.

The ceremony was impressive and was witnessed by more than 5,000 people. Many foreign societies of Fayette county were in attendance with a number of bands.

The church, a beautiful edifice built in place of the one destroyed by fire two years ago, will cost, when completed, about $25,000. It stands upon a plot of ground donated by President Thomas Lynch of the H. C. Frick Coke Company, and has two massive towers in which are chimes that can be heard for miles. Father Kopern has in his parish about 2,000 people. Bishop Canevin, after the dedication, went to Briar Hill, where he confirmed a large class.

COAL PRODUCTION

For the Year of 1910 in the State of Indiana.

Indiana's production of coal in 1910 was 18,369,815 short tons, valued at $20,813,659, a gain of 3,555,556 tons and $5,658,978 over the figures for 1909, according to W. E. Parker, of the United States Geological Survey.

While some of the coal miners of Indiana suspended work in 1910, in sympathy with the strike in Illinois and in the Southwestern States, the idleness in Indiana was not general nor was it by any means so prolonged as in the other States affected. Of the total number of men employed in the coal mines of Indiana only about 60 per cent quit work on the strike call and these remained idle for an average of but 34 days whereas in the other fields the idleness extended from April 1 to September 15 and the effects lasted for fully six months. Indiana operators and miners as a whole therefore benefitted from the strike, as is shown by an increase in production from 1909 of 24 per cent. Moreover, on account of the fuel shortage occasioned by the strike, the prices for Indiana coal advanced, the average in 1910 being $1.13 per short ton, against $1.02 in 1909, and the total value of the coal produced increased 37.31 per cent.

Of the total production in 1910, 8,986,495 tons, or nearly 50 per cent was mined by machines, of which there were 645 in use. The coal mines gave employment to 21,878 men, who, notwithstanding the average of 34 days lost by 12,648 men on strike, made an average of 220 working days each. This was 32 days better in working time than in the boom year, 1907, and is the best record made in the history of Indiana coal mining. The average production per man was also a record breaker, the average for 1910 being 841 tons to each employe for the year, and 3.67 tons for each working day.

Steamship Agents Visit Killarney

In charge of General Passenger Agent C. W. Bassett of Baltimore and Assistant General Passenger Agent J. P. Taggart of Pittsburg, 70 steamship agents of Pittsburg and Western Pennsylvania were entertained yesterday at Killarney Inn. The party traveled in a special car attached to the Ohiopyle excursion and were personally conducted over the Indian Creek Valley railroad by President Charles P. Hood. Industrial Agent Sam F. Hood saw to their material comforts at Killarney.

Among the party was Anton Ruskovic, former manager of the First National Bank's foreign department, and now connected with one of the big Pittsburg banks, E. T. Norton, cashier of the First National Bank of town, with his foreign manager, John Ruskovic.

The New York success, "The Nest Egg," at the Soisson Theatre tomorrow night. Get seats today at the theatre. Both phones.

Have you tried our classified ads?

Trade in Connellsville **Wright-Metzler Co.**

Summer Remainders Are Being Squeezed Out of Stocks

Summer odd lots are between the upper and nether millstone—the "upper millstone" being the necessity of getting rid of the odd lots and remainder from the various sales and those that daily occur from regular business; and the "nether millstone" being the other necessity for making room for incoming stocks.

The reductions are heavy, but we shall take the loss in profits very philosophically—it's to the ultimate good of the stocks in general and to the lasting and "immediate" good of Wright-Metzler Co. customers.

Every department in the store has less priced goods to offer.

Best Boys' Suits We Know

Careful shopping has brought to light none so good as those one and two pants suits for boys. Naturally we are biased, but the testimony of mothers "agreeth," for eagle-eyed, they've gone from store to store, come back and—bought.

They are just the kind of suits that well-groomed, clean looking boys and their mothers will admire. Norfolk, double-breasted, sailor or Russian blouse styles—for the chubby little fellow of barely three to the young man old enough to covet his father's razor. Worthy in fit, fabric and fashion. $5, more and less.

Sumptuous Silks For the Season of 1911-1912.

Very rich and elegant fabrics are shown in the Wright-Metzler silk stocks, some of them exclusive to Wright-Metzler's in Connellsville. Close connection with original and authoritative sources of fashions—our New York office and the chief makers of silks—have enabled us to not only always show the newest silks, but to show them in advance of other stores.

You may choose silks here with the assurance of absolute correctness as to styles.

25c and 50c Dutch Collars 19c

But a short time ago you were paying 6c to 31c more for these lace trimmed and embroidery edged Dutch collars. A maker's last batch. Just a little mussed, came recently and, at the price we paid, we can sell at the above savings.

Velvet Bags Are Favored 50c, $1 to $2.50

New ones are in—and what beauties they are. No wonder Fashion has brought them to the front this fall. They not only have the soft, enticing quality and elegance of pile fabrics, the beautiful shades, but practicability as well.

Another Shipment From Lorentz

50c Toilet Water .. 50c
25c Rice Powder ..

75c worth for 50c, or 50c worth Lorentz best Violet Water and the Rice powder without cost. Good time to replenish ones toilet table with fresh requisites. With the new shipment of toilet waters came new perfumes you will want to sample.

Guaranteed Hose Black Silk $1 Underprice Today

If women could buy such stockings as these, any day in the year, and pay but $1 the pair, we'd think the last word in hosiery goodness had been said. They came to us cheap, so, when gone, there'll be no more of a like quality at $1.

Parents' Interest===Girls' Comfort

Both considered---and met---in this autumn showing of the new

Dresses of Galatea, Worsted and Serge

Sizes for little tots and for big girls and all ages between.

Candidates Who Have Filed Petitions For Various Offices in Fayette County.

The following socialist petitions for township and borough offices have been filed

North Union Township.

Judge of Election—Wm. Luckey, Sr., Soc., 2nd district.

Inspector of Election—Jos. Evans, Soc., 2nd district.

Register Assessor—Irvin Yauger, Jr., Soc., 2nd district.

South Union Township.

School Director—Herbert Nellan, Soc., 2 years, Walter Dawson, Soc., 6 years, Alexander Williams, Soc., 6 years, Floyd Hall, Soc., 4 years, Calvin Kissinger, Soc., 6 years, John Mosser, Soc., 2 years, William Rankin, Soc., 4 years.

Road Supervisor—Frank Schnatterly, Soc.

Constable—Harry Bennington, Soc.

Justice of Peace—Jacob F. Dymond, Soc.

Assessor—Frank Williams, Soc.

Register Assessor—Fredrick Doyle, Soc., 3rd district.

Judge of Election—Thomas Robinson, Soc., 3rd district.

Inspector of Election—Dennis Show, Soc., 3rd district.

German Township.

School Director—Lil Bowden, Soc., 6 years, Wm. H. Gadd, Soc., 6 years, William Copeland, Soc., 2 years, Albert Kermis, Soc., 4 years, Chas. H. Breakiron, Soc., 2 years.

Auditor—J. Howard Laurie, Soc.

Justice of Peace—Moses J. McCann, Soc.

Assessor—Charles Feeney, Soc.

Register Assessor—John Feeney, Soc., 4th district.

Judge of Election—Jeff. Straight, Soc., 4th district.

Inspector of Election—Leo Moore, Soc., 4th district.

Uniontown Borough.

School Director—Jno. C. Young, Soc., 2 years, Abraham Goldberg, Soc., 2 years, Thos. S. Post, Soc., 6 years, John Eckert, Soc., 4 years, Clyde Fisher, Soc., 6 years, John Christman, Soc., 4 years, Charles Ashcraft, Soc., 6 years.

Councilmen—Harry R. Lape, Soc., 3rd Ward; Hugh R. Hardin, Soc., 3rd 5th Ward; Harry Brichoff, Soc., 3rd Ward, Wm. Christman, Soc., 2nd Ward, John H. LaClair, Soc., 2nd Ward, Wm. T. Morris, Soc., 8th Ward, Alex Chisholm, Sr., Soc., 8th Ward.

Constable—Jesse R. Walters, Soc., 8th Ward, Ward Clamer, Soc., 2nd Ward; Jeromiah E. LaLine, Soc., 3rd Ward.

Judge of Election—Wm. P. Romesburg, Soc., 8th Ward, John K. Bechtel, Soc., 2nd Ward, Elmer E. Moyer, Soc., 3rd Ward.

Inspector of Election—G. H. Keirsted, Soc., 3rd Ward, Otto Spangler, Soc., 2nd Ward, Wm. F. Michener, Soc., 8th Ward.

County Offices.

The following petitions for county offices have been filed

Commissioners — Republican, Jesse Berg, clerk, Pt. Marion. Democrat, John G. Hibbs, farmer, Uniontown, John S. Rowan, farmer, Connellsville. Omer G. Davis, true salesman, Everson, Adelbert B. Rhoads, blacksmith, Masontown. Socialist, Chas. L. Gans, teacher, North Union township; Wm. Blenko, glass manufacturer, Pt. Marion. Prohibition, Thomas McCartney, farmer, Farmington, John H. Junk, farmer, North Union township.

Poor Directors—Republican, Thomas Farr, fireboss, Dunbar township; Thos. G. Bowie, farmer, Uniontown, Elmer E. Davidson, carpenter, Uniontown, Thomas Love, fireboss, Everson; Isaac L. Hall, farmer, Henry Clay township, Matthew B. Walker, yard foreman, Nicholson township, Samuel Higinbotham, farmer, Redstone township. Democrat, Ewing B. Williams, farmer, Menallen township, Jess R. Reagan, agent, Broad Ford, James M. Rhodes, teacher, Georges township, Geo. W. Maust, farmer, South Union township. Socialist, James Watson, photographer, Uniontown, William H. Mack, merchant, Messmore. Prohibition, Iden Vail, farmer, German township, John Reed, carpenter, Brownsville township.

County Treasurer—Republican, William S. Croft, foreman, Luzerne township. Freeman P. Bicher, farmer, Springfield township. Democrat, George C. Frankenberry, farmer, Cheat. Haven. Socialist, M. D. Clifford, miner, Continental No. 1. Prohibition, Daniel M. Graham, bookkeeper, Star Junction.

County Controller—Prohibition, Miles E. Pritts, bookkeeper, Uniontown. Socialist, Louis S. Mellinger, real estate dealer, Dawson.

District Attorney—Republican, Geo. Patterson, Uniontown. Prohibition, Wm. H. Martin, Uniontown. Socialist, Elwood D. Fulton, Uniontown.

County Surveyor—Democrat, Wm. S. McClay, engineer, Uniontown. Socialist, E. Springer Wilson, photographer, Uniontown. Samuel T. Hasson, painter, North Union township.

Sheriff—James M. Barnes, foreman, Dunbar township. Prohibition, Jos. C. McClain, pilot, Point Marion.

Prothonotary—Prohibition, John T. Smith, farmer, Dunbar township. Socialist, Edward Croushore, Fayette City.

Register of Wills—Bentley Luce, bookkeeper, Perry township.

Recorder of Deeds—Prohibition, J. Allen Crawford, clerk, Dawson. Socialist, James L. Hanley, conductor, Uniontown.

Clerk of Courts—James M. Sembower, merchant, Connellsville. Socialist, Carl Fetkenhour, miner, Perryopolis.

FAYETTE COUNTY COURT RECORDS.

Deeds Recorded.

Peter A. Johns, sheriff, to George Duff, July 14, 1911, 70 acres land in Menallen township; $100.

A. J. Fairchild to Joseph H. Stoner, August 24, 1911, Four lots in Dunbar township; $450.

Annie Ong to Andy Barto, October 27, 1906, three acres land in Perry township, $300.

Annie Ong to Andy Barto, October 27, 1906, four acres land in Franklin and Perry townships, $150.

Johnson Vankirk to Louis Luce, October 12, 1910, one-tenth acre land in William H. Marietta to Bertha L. Rohm, August 5, 1911 lot 40x120 on Seventh street, Connellsville, $475.

Morris M. Custer to Joseph B. Henry, June 3, 1911, lot 40x110 on Murphy avenue, Connellsville, $350.

Robert Lytle to George B. Lytle, July 29, 1911, one-eighth interest in 75 acres land in Dunbar township; $370.22.

Marriage Licenses.

Joe Mucho of Trotter, and Zofa Karp of Connellsville.

Shorley J. Hadley and Lillie Pearl Davies, both of West Brownsville.

Roy E. Marshall and Laura Viola Abbott, both of Perryopolis.

Peter Whalen and Rose Hanlon, both of Footedale.

Try One

of our classified advertisements. One cent a word is all it will cost you.

EFFORTS FOR RELEASE OF PETER C. HAINS, JR., TO BE RENEWED SINCE DIVORCE.

C. W. Bassett Promoted.

O. P. McCarty, passenger traffic manager of the Baltimore & Ohio Railroad Company, has just announced, effective September 1, the appointment of C. W. Bassett as assistant to the passenger traffic manager, with headquarters at Baltimore, and the promotion of George W. Squiggins as general passenger agent of the lines east of the Ohio river.

Chilly.

"Meet any icebergs on your way across?"

"No, but several of us tried to flirt with a Boston girl who was on board."—Louisville Courier-Journal.

Classified Ads.

They cost only one cent a word, and bring results.

Soisson Theatre

Tuesday, Aug. 29

THE NEST EGG
By Anne Caldwell
A SURE FIRE HIT

WHAT THE NEWSPAPERS SAID:

Full of good, wholesome laughs as an egg is of meat.—N. Y. HERALD.

More clever lines in "The Nest Egg" than in any play of the season.—ACTON DAVIES, EVENING SUN.

"The Nest Egg" hatches many a laugh.—CHICAGO TRIBUNE.

"The Nest Egg" must be set down as a success of the easiest making.—ALICE LESLIE, CHICAGO NEWS.

The Original New York Cast and Production.

Prices 25c, 50c, 75c, $1, $1.50

Seats now on sale at the theatre. Both Phones.

Turn Over a New Leaf

By subscribing for THIS PAPER

CHICHESTER S PILLS

THE DIAMOND BRAND.
Ladies! Ask your Druggist for Chichester's Diamond Brand Pills in Red and Gold metallic boxes, sealed with Blue Ribbon. Take no other. Buy of your Druggist. Ask for CHI-CHES-TER S DIAMOND BRAND PILLS, for 25 years known as Best, Safest, Always Reliable.
SOLD BY DRUGGISTS EVERYWHERE.

PATENTS Produce Fortunes

PRIZES for patents. Book on Patents, "Hints to Inventors," "Inventions Needed," "Why Some Inventors fail." All sent Free. Special lists of possible buyers, to our own clients. Send rough sketch or model for search of Patent Office records. Local representatives in 200 Cities and Towns. Our Mr. Greeley was formerly Acting Commissioner of Patents and as such had full charge of U. S. Patent Office. GREELEY & McINTIRE, Patent Attorneys, Washington, D. C.

DR. BARNES

Physician and Specialist
50c a Visit in all General (both sex) Diseases. Men's Diseases and Catarrh a Specialty. Special Diseases. Special Prices. Hours 9 to 8. Medicines furnished.
108 West Main Street,
CONNELLSVILLE, - - - - PA.